Just Watch Us Grow!
Orange County
Nothing Can Stop Us!

PEOPLE'S PAPER FOR ALL ORANGE COUNTY

Santa Ana Register

DAILY EVENING

WEATHER
Fair tonight and Thursday; northerly winds.

VOL. X. NO. 198. | SANTA ANA, CALIFORNIA, WEDNESDAY EVENING, JULY 21, 1915. | 50 CENTS PER MONTH

GERMANS SHELL OUTER LINES OF WARSAW: NEW TEUTON NOTE IS DRAFTED

WASHINGTON, July 21.—Secretary of State Robert Lansing this afternoon finished the final draft of the new American note to Germany. This note demands a modification of submarining and does not recede in the least from any American contention.

The note will go before the cabinet Friday and on Saturday will be cabled to Ambassador Gerard at Berlin and delivered to Von Jagow on Monday.

President Wilson's typewriter was heard clicking at the White House late last night an. it is understood he personally prepared a tentative draft.

Lansing's final draft is based on Wilson's outline.

GERMAN ARTILLERY SHELLS WARSAW OUTER WALLS

BERLIN, July 11.—German artillery yesterday shelled the outer defenses of Warsaw. South of the Vistula the Slavs desperately defended the Warsaw railroad and a terrific battle raged fifteen miles from the suburbs.

The Germans are assailing the armored trenches and encircling the main defenses.

Heavy guns are bombarding Novo Georgievak fortress.

Kaiser Wilhelm has reached Von Hindenburg's headquarters. The Kaiserin leaves Posen Friday. It is understood she plans to enter Warsaw beside the Kaiser.

Berlin is wildly excited for it is believed a Warsaw victory means the speedy end of the war.

GERMANS AND RUSSIANS TO EXCHANGE PRISONERS

BERLIN, July 21.—A semi-official statement issued today asserts that Ambassador Gerard has succeeded in effecting successful negotiations for the exchange of invalided German and Russian prisoners.

ITALIAN QUEEN LEAVES FOR THE BATTLE FRONT

ROME, July 21.—Queen Helene, with Princess Jolanda, her fourteen-year-old daughter, left for the battle front today. She intends to spend several days at King Emmanuel's headquarters.

RUSSIA CREATES MINISTRY OF MUNITIONS

PETROGRAD, July 21.—The Duma today authorized the creation of a Russian Ministry of Munitions similar to the British office of the same name.

SAYS ALLIES MUST FORCE THE DARDANELLES IN JULY

VIENNA, July 21.—M. Rizow, a Bulgarian diplomat, says today that unless the allies force the Dardanelles during July they will never reach Constantinople.

He declares that next month the Turks will have planty of supplies.

He brands the talk of a Balkan federation as "nonsense."

'THIS IS A NICE START,' SAYS GERMAN NEWSPAPER

BERLIN, July 21.—The Vossiche Zeitung today estimates the Germans have captured 175 officers and 66,700 men in the Warsaw campaign.. The paper editorily comments "This is a nice start."

PEACE SENTIMENT REPORTED GROWING IN RUSSIA

BERLIN, July 21.—A semi-official statement today declares the capture of Warsaw will make possible a separate Russian peace and remove the possibility of the Balkans joining the allies.

Peace sentiment is rapidly growing in Russia.

France is reported entirely unable to undergo another winter campaign.

FRENCH AEROPLANES BREAK CROWN PRINCE'S LINES

PARIS, July 21.—Thirty-one French aeroplanes today bombarded the Conflans railway station and burned a locomotive shed. They further crippled the Crown Prince's lines of communication.

ITALIANS EXPECT FALL OF BIG AUSTRIAN CITY

ROME, July 21.—The Italians have [illegible] victories north and south of Goritz, and the early surren- [illegible] this Austrian stronghold is predicted. The Goritz garrison lacks food and supplies. The city is in complete darkness, fearing air raids.

SOUTH WALES MINERS GO BACK TO THEIR JOBS

CARDIFF, July 21.—The South Wales miners' delegates today ratified an agreement ending the strike and the men have returned to their jobs.

Lloyd George was present at the meeting hall when the miners ratified the agreement and was escorted to the platform amid wild cheers

He made a brief address in which he congratulated the miners and operators for recognizing the nation's interests above their own.

FORMER POLICE LIEUTENANT CHARLES BECKER, who is to be electrocuted for the murder of Herman Rosenthal, has issued a statement declaring that "Big Tim" Sullivan, the most picturesque politician New York City has ever known, was the victim of murder and not of a railroad accident when he was killed two years ago. The picture gives two views of "Big Tim."

ROOSEVELT ASKS PREPAREDNESS FOR WAR IN S. F. SPEECH

SAN FRANCISCO, July 21.—Theodore Roosevelt today addressed a huge crowd at the exposition, advocating the doctrine of preparedness for war as the best peace guarantee. He demanded universal military training on the Swiss system and cited Belgium as an example of unpreparedness.

The Colonel demanded a navy bigger than that of any possible foes. He asserted the pacificists were trying to "China-fy" America and scored the peace-at-any-price advocates.

Then he attacked Bryan's thirty peace treaties and said America had been well-nigh criminally remiss in not preparing for war during the last year.

He lauded Gosthals' work in building the Panama canal and said the canal doubled the potential efficiency of our naval strength so long as it was fortified and in American hands.

Unfortified, he said, the canal was a menace.

He urged the people to remember that the Pacific coast is America's home coast the same as is the Atlantic and suggested that every second year the entire fleet maneuver in Pacific waters.

He admitted that preparedness against war did not prevent war, but said fire departments do not prevent fires.

France, he said, was unprepared for war in 1870 and was crushingly defeated. She was prepared in 1914 and the result is different. He cited the rise of Japan and said that without fighting efficiency all the other national efficiency was merely a house built on the sand. He denounced the "abject pacificist" song, "I Didn't Raise My Boy to Be a Soldier." He said the companion song should be "I Didn't Raise My Girl to Be a Mother."

He advocated a regular army of 200,000 men, and said an army of 130-000 men would probably be eventually needed to pacify Mexico.

MOTORCYCLE CONVENTION

SACRAMENTO, July 21.—Motorcycle dealers and enthusiasts from all over the country gathered here today for the annual convention of the Federation of American Motorcyclists.

SAN FRANCISCO HELD BY PURITY SPEAKER AS WICKEDEST CITY

SAN FRANCISCO July 21.—Mrs. Frances Howlett Wright, field secretary for the World's Purity Association in session here, believes that San Francisco is the most wicked city in the world. She said: "San Francisco does not seem to want to reform. When our investigator reported things he saw in San Francisco, tears streamed down his cheeks. All our efforts to start a reform wave here have failed. But San Francisco must see the light. It must reform in time."

RATHER LIVE IN LOVE THAN IN GILT CAGE, SAYS WOMAN ELOPER

SAN FRANCISCO, July 21.—Mrs. F. A. Carranza Molera, wife of a wealthy business man, was today brought from New York and jailed here, charged with contributing to the delinquency of her minor child. It is alleged she eloped with another man.

She said: "I would rather spend the rest of my life behind the counter of a little store where love is than live a week in the gilded cage of my wealthy husband."

EMMA GOLDMAN AND ANTHONY COMSTOCK RUB ELBOWS, ALMOST

SAN FRANCISCO, July 21.—Emma Goldman, the anarchist, today rubbed elbows with Anthony Comstock, the purist, at the Purist Congress, unrecognized.

When Emma Goldman arose and began speaking, Comstock dropped his program and scurried across the room. Emma left soon, finding the proceedings dull.

NON-SKID BANANA PEEL AT LAST! SAN FRANCISCAN INVENTS

SAN FRANCISCO, July 21.—Frederick Boegle, a member of the Burbank Experimental Farm, announces today he has developed a "non-skid banana peel." He crossed a cactus and banana and produced a delicious fruit with a skin rough like sand paper.

DEAD BODY FOUND IN ASHES OF CABIN; FOUL PLAY IS THE BELIEF

SAN JOSE, July 21.—The body of James Carroll, a rancher, was found today in the ashes of his burned cabin on the Mendola road fifty miles south of Hollister. Foul play is suspected. He left his wife recently. He lived in a thinly settled mountain district. The wife found the body.

GETS DIVORCE WHEN WIFE CHASES HIM TO SHED WITH BROOM

LOS ANGELES, July 21.—Bernard Plumber got a divorce today. He charged his wife chased him from the house, using a broom and forced him to sleep in a shed. His wife alleged Plumber was so stingy he kept scales on the dinner table, weighing all the food eaten.

MAYOR OF CHICAGO, LIKE BARKIS, WILLIN'; SEEKS PRESIDENCY

LOS ANGELES, July 21.—William Hale Thompson, mayor of Chicago, has announced he will be a Republican candidate for the presidential nomination next year if the younger element of the party desires. This is considered a virtual announcement of his candidacy.

HELP! GRAVE DIGGERS PLACE BAN ON SUNDAY FUNERALS IN NORTH

PORTLAND, July 21.—Cemetery grave diggers have protested working seven days a week. In consequence Sunday funerals are banned. Ministers and undertakers as well as cemetery owners, have agreed to hold no funerals on Sunday.

MOOSE CONVENTION DECIDES 1917 MEET HELD IN PITTSBURG

SAN DIEGO, July 21.—The Moose convention today decided to hold its 1917 convention in Pittsburg. W. J. Bryan addressed the Moose this afternoon on the subject, "The Moose Heart in Fraternalism."

TO ASK ENDORSEMENT OF COUNTY FAIR MOVE

At a Chamber of Commerce meeting scheduled for this evening, boosters for the organization of a county fair association will ask the Chamber to endorse the movement. It is expected that numbers of persons who are in favor of a county fair this fall will be present at tonight's meeting.

$10000 BUILDING TO BE ERECTED AT SOUTHEAST CORNER MAIN AND FOURTH

A $10,000 building is to be put up at the southeast corner of Fourth and Main streets by the owner, Mrs. Ella E. Dibble.

Fifty thousand dollars was refused for the property one week ago Monday.

Plans for the structure have practically been completed by Contractor J. S. Fluor.

Work on the new building is to start as soon as the tennants vacate the present building. The tennants have been given notice to vacate by August 2.

The lot upon which the building is to be erected has a 27-foot frontage on Fourth street and a 70-foot frontage on Main.

Two-Story Building

The plans call for a two-story building, with a basement.

The building is to be so constructed as to allow of additional stories being added when occasion demands.

It is likely that terra cotta brick will be used, though this has not yet been definitely determined upon.

Handsome plate glass and steel windows will line the entire length of both fronts.

Mrs. Dibble, who has lived in a suite of rooms in the upstairs portion of the building since December 3, 1885, is the widow of Robert H. Dibble, a pioneer hardware merchant of this city, who died in 1907.

Mr. and Mrs. Dibble became engaged on August 3, 1885, and at that time Dibble gave his future wife a deed of gift to the property.

Flattering Offers

During the many years that Mrs. Dibble has owned the property she has received many flattering offers for it. The corner is considered one of the most valuable in the city.

A week ago yesterday, a local man, acting for an eastern capitalist, made Mrs. Dibble an offer of $50,000 for the corner, which she refused.

Mrs. Dibble has seen Santa Ana grow from its infancy. She has seen the great progress that the city has made and this has given her unbounded faith in the city's future. Her determination to replace the present brick structure with a modern building, rather than sell the property, is entirely the result of her confidence that the future progress of Santa Ana will be even greater than it has been in the past.

The announcement made by Mrs. Dibble today is believed certain to act as an impetus to numerous other building projects which have been under consideration in this city for some time.

WARRANT ISSUES FOR ARREST OF MAN WHO HURT MALLICOTE

Today a warrant was issued for the arrest of Lloydie Briesley, 1149 La Moyne avenue, Los Angeles. Briesley is charged with attempting, while driving his automobile, to pass on the wrong side of Harrison Mallicote three miles southeast of Tustin on July 5, and thereby throwing Mallicote to the ground and causing him to sustain several severe cuts on the head as well as a compound fracture of the left leg.

A damage suit is likely to result.

Immediately after the accident efforts were made to learn the number of the machine that collided with Mallicote, who was riding a motorcycle. These efforts were fruitless until a day or so ago when L. W. Cummings, a state highway engineer, at Laguna Beach learned the number of the machine that collided with Mallicote. The number of the machine, according to Cummings, was 130503. This license was issued to Briesley.

Mallicote is an employe of the San Juan Fruit Company. Andrew Cock, superintendent of the company, headed the efforts to locate the man who caused Mallicote to be injured.

LEO FRANK RECOVERY CONSIDERED CERTAIN

MILLEDGEVILLE, July 21.—Surgeons today announced that Leo Frank's recovery was probable unless complications should arise. His throat swelling has reduced and his temperature is lowered.

TO OUST SALOONS

EDMONTON, Alberta, July 21.—Following a warmly fought campaign the province of Alberta is holding a prohibition plebiscite today.

BELOW ARE SHOWN photographs of General Gonzales, the new ruler of Mexico City (left) and Gen. Zapata, the man whom he defeated. Zapata is said to have looted the banks as he marched his men out.

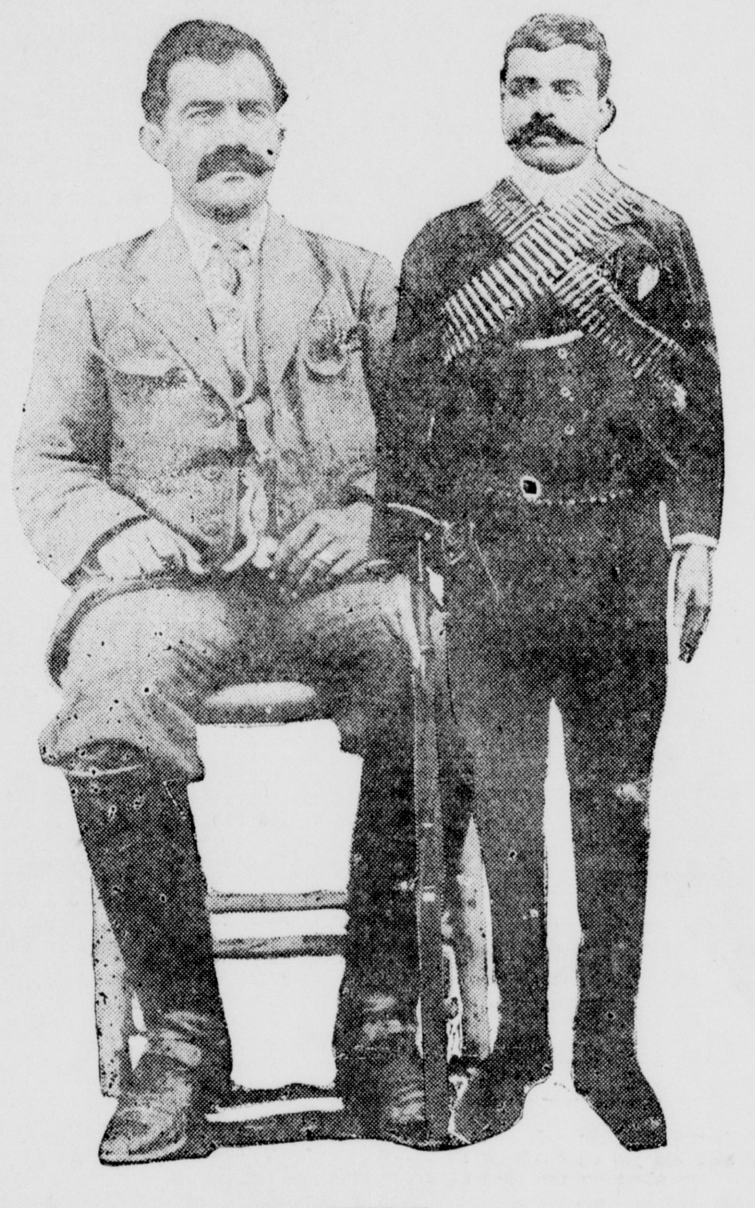

One-time Bandit Gives up Capital He Has Held In Terror for Many Months Past.

Mexico City has been taken again in a battle which lasted several days between the Carranza and the Zapata factions. General Gonzalez (left) marched into the city the other day, according to despatches he had sent out, the Zapata troops having previously avacuated.

General Zapata (right), who, until he took Mexico City, was rated as a bandit, and his troops were in possession of the capital for many months. General Villa left it to them when to moved north. Stories of the evacuation say the Zapata officers looted the banks and private houses as they left.

Mexico City is regarded in a serious condition. Supplies are cut off. There are few Americans remaining. It is reported the Villaistas are deserting Naco. There is much looting.

Four thousand additional Maytorena Villaistas have arrived at Nogales to assist in the defense. Windows have been boarded and entrenchments prepared.

It is reported General Calles' Carranzaistas include a detachmer United States army machine mer United tSates army machine gunners.

It is reported at Nogales that General Calles, commanding the Carranzaistas, has executed fifty-two Villaistas at Cananea for looting. He captured two hundred prisoners.

General Francisco Villa plans to live in San Francisco following the termination of the Mexican war, according to Robert Cornell of Houston, Texas.

Consul Burns of the Carranzaista agency at Galveston, today denied the State Department reports saying that the Zapatistas have re-occupied Mexico City. Burns asserts that advices from Vera Cruz say the Zapatistas are fleeing toward Morelos, caught be tween two Carranzaista armies, while General Gonzalez's troops hold the capital.

GIRL WHIPPED FOR HIS VISITS, SAYS FATHER

NEW YORK, July 21.—In a petition for a writ of habeas corpus, filed recently, Edward Wiesen, charges his wife, Katherine Wiesen, with "repeatedly whipping" their 10-year-old daughter, Hannah, because she has permitted her father to call on her.

The Wiesens separated in 1910, and the child was put in custody of Mrs. Regina Fischer of 436 East One Hundred and Thirty-eighth street, with the provision that the father and mother might visit her. Weisen obtained an order on Mrs. Fischer to produce Hannah in court.

WOMAN SLAYER OF JAP REFUSES FOOD

LOS ANGELES, July 21.—Mrs. Maybelle Smith, the alleged slayer of Itaro Igushi, a Japanese, is refusing all jail food, fearing the victim's friends will poison her.

She says Igushi was a member of a secret society.

ROAD FROM SANTA ANA TO IRVINE COMPLETED

The state highway from Santa Ana to Irvine has been completed and will be opened tomorrow from Mabury street, according to the announcement of J. H. Kreicler, the engineer in charge of the highway work.

Both heavy and light traffic will be allowed.

MYSTERY BLAZE IMPERILS TWO GREAT U. S. WARSHIPS

NEW YORK, July 21.—It is today learned authoritatively that mysterious fires blazed on the destroyer Harrington and the dreadnaught New York in the Brooklyn navy yard yesterday.

Both were extinguished but the vessels were seriously endangered.

There was a similar blaze a few days ago.

Extra precautions have been taken to prevent strangers entering the yards, but this is difficult, as more than 5000 men are employed building the dreadnaught Arizona.

ENGLISH UNIONS O. K. WOMEN CONDUCTORS

HULL, England, July 21.—After arguing the pros and cons of the proposal to employ women conductors on the street cars here for a month, the unions have been compelled to yield to the pressure of circumstances and admit the new labor. It was found impossible to obtain sufficient male labor to operate the necessary cars and the alternate of employing women was the stopping of the cars.

The women will receive $6.75 a week, the same as the men, but the war bonuses heretofore paid to the men conductors will be added to the wages of the motormen, who will be asked to turn the trolley poles for the women.

1 DIES, 20 HURT AS WOMEN AID STANDARD OIL STRIKERS IN WILD RIOT

BAYONNE, N. J., July 21.—The wildest rioting in the history of this section is taking place in this city today.

One person is known to be dead and at least twenty have been seriously wounded in repeated encounters between the Standard Oil strikers and the police.

The dead man is a striker, as are most of the injured.

At noon the sheriff swore in 200 extra deputies, but it is feared even this force will be unable to cope with the situation. It is expected the militia will be called out before night.

Every saloon in the city has been ordered indefinitely closed.

STRIKERS ENGAGE POLICEMEN IN PITCHED BATTLE

The rioting began this morning, when 1500 strikers engaged in a pitched battle with a hundred policemen.

There were scores of women in the ranks of the strikers, and these fought even more viciously than did the men.

The strikers charged the police, who fired a volley over their heads, but this seemed only to enrage the rioters the more. A hail of bricks and cobblestones was showered upon the police.

A second volley was fired by the latter, this time firing low. Many of the strikers were wounded in the legs.

MOB BATTERS DOWN DOORS OF FIRE STATION

Wild scenes followed. A body of police arrested a number of the rioters and retreated with them to a nearby fire house, where they barricaded the doors and prepared to resist any attempt at rescue.

The mob charged the fire house viciously, only to be met with streams of water at high pressure from lines of hose in the hands of the firemen.

Though the crowds fell back, they soon rallied and made another desperate charge, and this time they were successful in breaking the doors and rescuing the arrested men.

AMBULANCE ATTACKED IN MAD RIOT OF ANGER

During this second fight Lieutenant Daniel Cody was wounded in the leg. An ambulance was called, which with difficulty forced a way through the crowds. The wounded man was placed in the ambulance. This was the signal for a fresh outbreak and the mob wildly attacked the ambulance, hurling bottles and bricks.

Crowds on the roofs of the houses took a hand in the battle by bombarding the police with anything that came to their hands.

BULLETS WHIZ; AIR IS FILLED WITH MISSILES

In a few minutes the narrow street was a maelstrom of fighting officers and strikers.

Bullets whizzed in every direction, clubs were freely wielded, and a hail of miscellaneous missles filled the air. Windows on both sides of the street were smashed.

The mayor and police commissioners appeared on the scene, vainly haranguing the crowd in an effort to restore order.

STRIKERS BACK POLICE UP TO FIGHT FOR LIVES

Shortly after noon a patrol wagon loaded with policemen attempted to drive into the yards surrounding the Standard Oil Works. The strikers shot the horses down and a fresh mob surrounded the police, who backed up against a wall, revolvers in hand, prepared for a battle for life.

At this point a band of fifty of the newly sworn deputies charged the rioters, dispersing them like chaff and rescued the policemen.

This morning's outbreak was the third since the opening of the strike when 5000 men quit work.

LABOR LEADERS HOLD SECRET CONFERENCE ON STRIKE

WASHINGTON, July 21.—Samuel J. Gompers and Vice-President Keppler of the machinists' union, and other labor leaders held a secret conference today regarding the Bridgeport strike situation.

PREDICT TIE-UP OF BIG REMINGTON WORKS

BRIDGEPORT, Conn., July 21.—Strike leaders today predicted that every machinist in the Remington works will be on strike before night. Comany officials claim there is little danger of a walk-out crippling the output of allies' munitions.

NEW HIGHWAY TO BE BUILT ON KLAMATH

SACRAMENTO, July 21.—The State Highway Commission has ordered a survey of the proposed highway route down the Klamath river in Siskiyou and Humboldt counties. The route would extend through the great scenic country from Hornbrook to a connection with the present road system of Humboldt county.

BOARD OF SUPERVISORS

LETS CONTRACT TO MAYOR OF RIVERSIDE

Paving of the Garden Grove-Westminster Road, 3.82 Miles, to Cost $10,606

Yesterday afternoon the Board of Supervisors let a contract to Oscar Ford, contractor, mayor of Riverside, for the paving of 3.82 miles known as the Garden Grove-Westminster road. Ford's bid of $10,606.01 was the lowest of eight bids received yesterday, and on the recommendation of the county highway commissioner the contract was let to Ford.

Ford has had several contracts in this county, including the building of the Seviers canyon road and the road between Bay City and Sunset Beach.

The 3.82 miles of road is to connect Garden Grove and Westminster. The road running west from Garden Grove is to be paved to a point where a turn will be made to the south to meet the road now paved east from Westminster.

The bids received for the job were as follows:

Oscar Ford, $10,606.01; Hart & Ducey, $10,639.49; M. L. Hubermann, $11,524.80; Fred Hoffman, $11,839.35; J. Driskill, $13,398.45; Leigh G. Garnsey, $14,295.37; Isbell Construction Company, $15,534.97; Rogers Bros., $15,649.45.

Yorba Linda Next

The next road to be let to bids is the Yorba Linda road, which measures 2.59 miles. August 4 was set by the supervisors as the time for receiving the bids.

A permit was granted the Bixby Development Company to cross a county road with a pipe line.

On the petition of the Huntington Beach Company franchises for pipe lines for water and poles for electric power, telephone and telegraph are to be offered for sale.

Cannot Give Answer

A letter has been received by the Board of Supervisors from County Surveyor G. M. Pearson of Riverside in which Pearson states that owing to the fact that the right-of-way across the Scully ranch in the Santa Ana canyon has not yet been settled, he cannot say when Riverside county will start the paving of its road in the canyon to meet the Orange county road. This county wants to do its paving at the same time that Riverside has the canyon closed. Pearson states in his letter that "the stumbling block may be removed at any time." That is, the right-of-way matter may be settled at any time.

A letter was received from the Merchants & Manufacturers' Association calling attention to the condition of the main canyon road at Olive and to some places considered dangerous along the canyon road.

The supervisors will meet again on July 27.

Conclusion Reached

After conferring with the county officers, the Board of Supervisors has reached a conclusion as to what shall be done to relieve the crowded condition of some of the county offices. It had been proposed to move one of the offices to some location in the business section of the city, but that was deemed inadvisable.

It is now proposed to build another room under the stairway of the basement, and in that room the county horticultural and forester will be located. The room at the southwest corner of the basement, now occupied by the horticultural commissioner and the forester, will be fitted up for the surveyor, and the office now used by the surveyor will become a workroom for the assessor's and tax collector's offices, which will not be changed from their present locations. There is a stairway connecting the room they occupy with the basement room that will be added to their quarters.

IN THE JUSTICE COURT

NOT SUFFICIENT EVIDENCE TO HOLD THEM

Charge of Assisting In Jail Break Falls—Davis' Hearing Is August 12

On the ground that the evidence did not connect R. S. and Lee Bailey with the jail delivery at Newport Beach, Justice Cox has dismissed the charge against the Bailey brothers. The accusation was a serious one, as assisting in a jail break is classed by the California laws as a felony. The brothers were arrested following the escape of three men from the Newpowt Beach jail. It was asserted that the Bailey brothers broke a lock off a cell door and let the prisoners out.

Attorneys Williams & Rutan and Charles Swanner appeared for the defendants. The beach city officers were unable to produce any witnesses who saw the lock broken off. None was found who saw the brothers going to or coming from the jail. The accusation seemed to rest largely upon the fact that they were friends of the three men who were arrested, and were with them at the beach.

Davis Gives Bond

Constable Eugene Davis of Huntington Beach, accused of assault with a dealy weapon upon Ernest Rentz, whom he had in custody at the time he is alleged to have hit Rentz over the head with a revolver, today gave $1000 bond for his appearance for preliminary examination in Justice Cox's court on August 12. The constable's bondsmen are William T. Newman and W. S. Thomas, both of Huntington Beach.

Traffic Troubles

Motorcycle Officers Davenport and Ballard brought in another harvest of traffic offenders today. Speed and no lights at night are the causes for the numerous arrests. E. E. Buffen is disposed to contest the time taken by the officers. He has pleaded not guilty and wants a jury trial. The officers say he was going thirty-seven miles an hour Sunday afternoon on the Seal Beach boulevard. Buffen is a Long Beach merchant.

Others arrested are: J. E. Thomas, Z. S. Skinner, S. Garcia, L. Delape, W. F. Schibert, C. H. Richards, P. M. Tanner, P. M. Mayfield, all of Los Angeles; Fred Bixby, Los Alamitos; H. Okada, Garden Grove; O. A. McMillan, Arizona; E. H. Lawrence, Pasadena; I. I. Allenburgh, San Diego; D. W. Nickels, Phoenix; R. D. McCullough, Iowa; F. L. Hamblin, La Habra; Fred Boosey, Irvine; R. Babst, Anaheim; W. Swarts, Long Beach; George Kent, Fullerton; Mike Kelley, Santa Ana; J. A. Castillon, Anaheim; J. O. McCament, Fred Herman, Pasadena; J. C. Boring, Anaheim; H. S. Miles, San Diego; Wilbur Fickes, Santa Ana; E. A. Ordway, Venice.

Takes an Appeal

Notice of appeal has been given by the defendant in the case of J. I. Halsell against William E. Wakeham. Judgment of $174 was given Halsell against Wakeham for cement curbs and sidewalks in the Wakeham addition. Wakeham appeals.

CASTORIA

For Infants and Children

In Use For Over 30 Years

Always bears the Signature of Chas. H. Fletcher

IF A MAN IS IN LOVE THAT'S HIS BUSINESS,

if a girl is in love, that's her business.

BUT IF—

either of them wants his or her watch repaired, that's my business.

MELL SMITH

304 North Main St., Santa Ana.

VACATION PERMANENT IS THE RESULT

Fullerton Tribune: J. W. Battle will quit his job as engineer at the city water plant on the first of August, having filed his resignation with the trustees when they decided it would be impossible to grant the two months' vacation he asked for. Mr. Battle has had charge of the plant since its completion. He wants a long vacation and says his health demands it. The trustees will name a man for the place at their next meeting.

New precinct boundaries for Fullerton were decided upon at the meeting of city trustees held Monday afternoon. There will be eight voting places at future elections—four on the east side and four west of Spadra road.

It is possible that a driver for the fire engine will be hired to give all his time to the job, instead of the present plan of furnishing a driver when needed from the garage next door to the fire house. Trustee Hiltscher is chairman of the committee having this plan under consideration.

Upon complaint from one of the fruit packing houses that cars of fertilizer are sometimes left on the sidetrack so near as to make their odor unpleasant for employes of the packing house, the city attorney was instructed to address a letter to the railway company asking that care be taken in spotting the cars to avoid leaving them where the odor becomes a nuisance.

Dr. Jacobs, Santa Ana Painless Dentists, 102½ East Fourth. Phone 253.

SWISS FEAR STRANGE BIRD MEANS FAMINE

GENEVA, July 21.—The Swiss papers report that a beautiful bird, strange to Switzerland, which has appeared in limited numbers in the Engadiene, has caused apprehension among superstitious Swiss folk. It is traditionally believed that the bird visited Switzerland in 1570 when there was a famine, in 1784, when there was great internal political disturbances, in 1866, when the country was afflicted with pests, and lastly in 1870, during the Franco-German war. So far as known, it has not been seen in Switzerland since then.

Bird students believe they have identified the visitor as the "bombcilla garrulus," popularly known as the silk-tailed starling, which is supposed to have its habitat in Lapland.

TIRED, ACHING MUSCLES RELIEVED

Hard work, over-exertion, mean stiff, sore muscles. Sloan's Liniment lightly applied, a little quiet, and your soreness disappears like magic. "Nothing ever helped like your Sloan's Liniment. I can never thank you enough," writes one grateful user. Stops suffering, aches and pains. An excellent counter-irritant, better and cleaner than mustard. All Druggists, 25c. Get a bottle today. Penetrates without rubbing.

Safety First. Stop, Look, Listen! Some real values in used cars that are covered with a guarantee that is good. Easy terms.

RUSSELL MOTOR SALES CO.

Fifth and Bush.

Auto Service Stand, White Cross Drug Store. Both phones 42. Special trips anywhere at any time. Prices reasonable. R. A. Harlow.

Money to Loan

$5,000.00 TO $50,000.00

CITY OR COUNTRY.

Make application to

J. A. TIMMONS,
2220 N. Main St.,
Santa Ana, Calif.,

or

C. E. TIMMONS,
1040 Van Nuys Bldg
Los Angeles, Calif.

Phone Santa Ana 644-J.
Los Angeles A4968.

Remember we are selling land in the Templeton, Paso Robles district, where conditions are ideal for home and social life. Where you can buy land at a reasonable price and bring an orchard of any kind of deciduous fruits, walnuts, or almonds into bearing at less cost than in any other part of the state and that the product is of the highest quality. Ask for descriptive booklet.

Star ★ Stage

314 North Main St., Santa Ana, Cal.
Phones: Sunset 1137; Home 1182.

Branch Office, Orange Supply Station. Phone Orange 477.

NEWPORT-BALBOA STAGE

Leave Santa Ana.	Leave Balboa.	Leave Newport.
7:00 a. m.	7:50 a. m.	8:00 a. m.
8:00 a. m.	8:50 a. m.	9:00 a. m.
9:00 a. m.	9:50 a. m.	10:00 a. m.
10:00 a. m.	10:50 a. m	11:00 a. m.
11:00 a. m.	11:50 a. m.	12:00 noon
12:00 noon	12:50 p. m.	1:00 p. m.
1:00 p. m.	1:50 p. m.	2:00 p. m.
2:00 p. m.	2:50 p. m.	3:00 p. m.
3:00 p. m.	3:50 p. m.	4:00 p. m.
4:00 p. m.	4:50 p. m.	5:00 p. m.
5:00 p. m.	5:50 p. m.	6:00 p. m.
6:00 p. m.	6:50 p. m.	7:00 p. m.
7:00 p. m.	7:50 p. m.	8:00 p. m.

Fare, Santa Ana to Newport, one way, 35c; round trip, 50c.

Fare, Santa Ana to Balboa, one way, 40c; round trip, 60c.

Star Stages leave for Orange, Anaheim and Fullerton every half hour, from 6:30 a. m. to 9:45 p. m.

Use phone and our stages will call at your residence; no extra charge.

Town trips, 25c for the car.

We make special prices for trips to the County Park, Modjeska Ranch and other points of interest.

HAY!

CORONA ALFALFA BARLEY and OATS

WALTER L. MOORE

224 West Fourth St.
Both Phones 44.

HORSES AND MULES

Bought, Sold and Exchanged
Good Horses for Hire

H. E. JOHNSON

Feed and Boarding Stables
Cor. Second and Sycamore Sts.
Sunset Phone 853

Cardonnet Crochet Thread, every color and size, per ball 10c

Fibre Silk Crochet and Tatting Thread, 100 yd. spools .. 30c

New Pattern Books for crochet yokes, new cross-stitch patterns.

Merigold Bros.

Odd Fellows Bldg.

Suits for All-Year-Round Wear

A large percentage of men prefer medium weight clothes that can be worn all seasons of the year

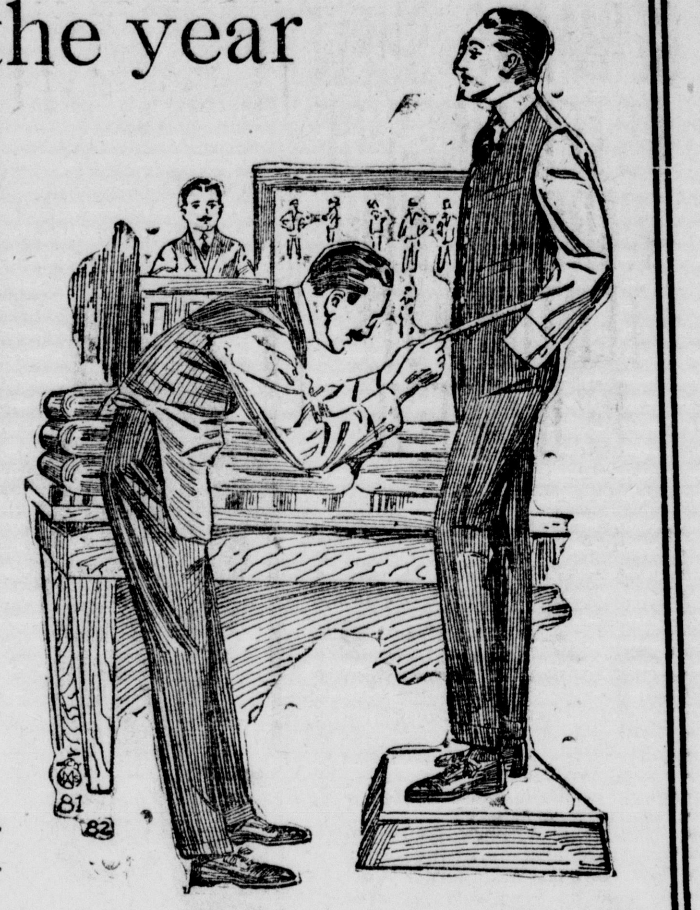

We find a steadily growing tendency among our customers towards suits that are of medium weight fabrics and conservative as to weave and color—suits that are "good" all the year round and that are not extreme enough to mark them as belonging to any certain season.

That is one reason why our establishment is kept busy between seasons.

Right now we have our full force of tailors busy, for the most part, on these conservative business suits. We carry a splendid line of this kind of suit fabrics—conspicuously good, but inconspicuous as to any certain season.

We are showing an extra large and well selected line of blue serges in all weights, tailored to your measure at

$25 up

LUTZ & CO. Exclusive Tailors. 120 West Fourth St.

Facts About California

(From L. A. Financial News.)

With the lima beans far enough advanced to give prospect of good growth, estimates of the crop in Ventura county place the probable yield at about the same quantity as last year, when 1,300,000 bags of limas were produced. It is stated that there are now on hand 200,000 bags, worth, at present prices, $4.10 a hundred. The acreage planted this year is practically the same as last year.

An experiment in rice culture is being made by Shasta county farmers with every prospect of a fruitful ending. H. G. White, who owns land four miles south of Redding, has two acres of rice under cultivation. He says it is equal of any in the Sacramento Valley, as far as prospects are concerned.

The Loma Rica ranch, near Grass Valley, Nevada county, has placed an order for the first farm tractor to be brought to that county. The management is carrying on extensive operations in orcharдizing and has reached the conclusion that the caterpillar will be more economical than horse-power.

Archie Storie, manager of the Lois, Terra Bella, Ducor and Orris grain warehouses, estimates that the grain crop now being harvested in the territory tributary to these stations will total 250,000 bags of wheat and barley, Ducor leading with 100,000 bags.

This season's rice crop in the San Joaquin valley will be far above the average. The average yield is thirty sacks an acre, according to the ranchers' estimates. This year it will probably be forty sacks.

Experimental rice crops planted on forty acres in the Deane colony and on five acres in Merced colony, Merced county, are in fine condition, and promise a splendid harvest.

Heavy clay lands west of Delano, in the San Joaquin valley, heretofore considered as of little value, are proving the most valuable as it is splendid land for rice growing.

According to government experts the condition of cotton in California leads all other cotton producing states.

Five thousand cars of canteloupes will be shipped from the Imperial Valley during the five weeks the season lasts.

Rice crop in Yubt county is estimated at $240,000. The acreage is 2400 and the yield 50 sacks to the acre.

Three hundred tons of alfalfa have been shipped from Corning thus far this season.

In Orange and Lemon Groves

Citrus growers in the region of the Riverside Portland Cement Company plant have been awarded damages by the Superior Court against the cement company on account of dust from the plant settling on the trees and injuring the fruit. In January, 1913, an electrical dust catching device was installed at a cost of $100,000, notwithstanding which many claims for damages have been filed. Attorneys for the company who have not announced an intention to appeal from the decision as yet, said yesterday they hoped to install improved dust collectors which would impound all harmful dust.

The Zante Citrus Association, which controls a large output of the oranges of the rich district north of Porterville, has chosen new officers for the ensuing year. They are: E. E. Graham, president; E. A. Marshall, vice-president; and these, with J. F. Canty, A. J. Davis, Wood Sandidage, S. S. Hough and E. E. Jones, make up the directorate. W H Grant was chosen manager, a position he has filled for several seasons

Valencias proved a profitable crop for Tulare county growers, figures issued by associations in Porterville showing that the pack for the season averaged $1.80 f. o. b. At this price the net to the grower is $1.30 per box. The total value of the pack this spring will reach practically half a million dollars.

The Yorba Linda Citrus Association, a co-operative, non-profit organization, has petitioned the court for an order dissolving its incorporation. The association has found that it needs a capital stock corporation in order to better do its work. The new corporation will have a capital of $75,000.

San Fernando Fruit Growers' Association has shipped this year up to the first inst., 300 cars of citrus fruits or 161 cars of lemons and 139 oranges with 115 more cars to be shipped, the best year the organization has ever had.

Redlands has shipped 4443 cars of oranges thus far this season, with 215 cars yet to ship. The shipments are 500 cars in excess of the estimate made last fall.

Nut Groves and Vineyards

A large delegation of eastern grape growers and winemen, headed by Prof. William B. Alwood, president of the International Congress of Viticulture, and Hiram D. Dewey, president of the American Wine Growers' Association, arrived in Riverside Wednesday from New York, where they were welcomed by a committee of prominent California wine men and entertained later at a barbecue at the winery of Charles Stein & Son, at Wineville. During their stay in California they visited the 4000-acre vineyard and plant of the Italian Vineyard Company at Gnasti. They were shown Los Angeles yesterday, will see the wineries, raisin grape vineyards and packing houses about Fresno and will attend the International Congress of Viticulture, the first one to be held in the United States, in San Francisco.

San Joaquin is the first county in California in the production of table grapes. During the 1914 season 3245 cars of table grapes were shipped from San Joaquin county, nearly 500 cars more than were shipped from the second county in the list, Fresno, whose record was 2768 cars. Third comes Sacramento county with 1411, followed by Tulare county with 799. No other county in the state shipped as many as 200 carloads. The total shipment from the state aggregated 8862 cars. The figures represent the entire movement out of the state and were compiled by the Stockton Chamber of Commerce from data secured from the California Fruit Distributors and the railroad companies.

Since the discovery of artestian water in the west side of Kings county 30,000 olive trees have been planted and it is expected that within the next nine months 30,000 more will be planted. The discovery of water has opened up 60,000 acres of land. Eight wells have been sunk within six months and they have proven inexhaustible.

The California Associated Raisin Company has started a campaign to prevent wine growers from drying raisins that cannot be used for making wine. With the enforcement of the federal wine tax, the California Wine Association and kindred organizations canceled all contracts for wine grapes and advised growers to dry the fruit.

James Madison, vice-president and manager of the California Associated Raisin Company, announces that the shipment of raisins from this state for the first five months of 1915 exceed the average for the first five months for five years back.

On the Blom ranch near Garden Grove 16 acres of walnuts promise the heaviest harvest ever known. One tree on which the nuts are in clusters of from four to fourteen on a stem carries three to four times an ordinary crop for a season.

Two raisin packing plants at Sultano were destroyed by fire this week, causing a loss of $16,500.

Live Stock and Dairy

A large number of brown Swiss dairy cows are being imported in the Toro district, Monterey county. They are to be used on mountain dairies where the cows must of necessity be hardy, agile and good rustlers. Another feature that the mountain dairymen figure on, is the ability of the brown Swiss to fatten after it has outlived its usefulness as a milk producing animal, and sell for a good price to the butcher.

Five hundred thousand pounds of California butter was shipped to Australia on the liner Ventura, which sailed from San Francisco today. In the past Australia and New Zealand have shipped more than 1,000,000 pounds, valued at $230,964, to the Antipodes. It is expected that the demand will increase for the next ninety days.

Miscellaneous Information

The Visalia plant of the San Joaquin Valley Sugar Company, the only beet sugar factory in the valley, started its season's campaign on the first inst. This year it is estimated that the output of the factory will be 75,000 100-pound bags of sugar. The campaign will last three months, and 125 men will be employed at the factory, which will have a payroll of $15,000 monthly. More than $125,000 will be paid to the 135 farmers who are interested in growing beets for the factory, most of whom are in the immediate vicinity of Visalia.

California will go into the land selling business on a large scale after August 7, there being 550,000 acres of school lands unoccupied and unclaimed, which then will be opened to entry. These lands comprise the sixteenth and thirty-sixth sections in each township. Proceeds from the sales, which will be conducted by Surveyor-General Kingsbury, will go into the state school fund.

To make the high school farm one of the chief show places of the central part of the state and to place it on a practical, self-sustaining basis, are the aims of the new administration of the Kern County Agricultural Station. Conditions of the soil and climate and the equipment now provided assure these plans.

According to the reports of the Tulare Co-operative Poultry Association, 14,000 dozen eggs were handled by the organization during the month of May. Prices were fairly satisfactory and the product was sold on a basis of 21¾ cents per dozen for first grade.

GOODS YOU NEED NOW

Lawn Mowers .... $3.50, $5.00 and up
Guaranteed Garden Hose, per foot 14c

Clark Jewel Coal Oil Ranges	WHITE MOUNTAIN ICE CREAM FREEZERS
Give hotter flame than gasoline, cheaper than gas, safest of all.	2 qt. size $2.25
2-burner range ... $9.00	3 qt. size $2.75
3-burner range ... $11.50	4 qt. size $3.00

JOHN McFADDEN, 113 E. 4th

THROW AWAY THE WASHBOARD

the irons and the laundry soap. For no home washing is either so good or so economical as our laundry work. Why bother with the muss, the trouble of home work when you save nothing by doing it? A trial of our laundry will convince you.

People's Laundry

Cor. Fifth and Garfield.
Phones: Pacific 276; Home 273.

Griffith Lumber Co.

carry a complete line of

Asbestos Roofing

Also Millwork, Cement, Beaver Board, Lumber, Etc.

CLIP $5.00 THIS

ILLUSTRATED BIBLE

EDUCATIONAL

CERTIFICATE

HISTORICAL DESCRIPTIVE

PRESENTED TO YOU BY THE SANTA ANA REGISTER, JULY 21.

ABRAHAM LINCOLN SAID: "NO LIBRARY IS COMPLETE WITHOUT TWO CERTAIN BOOKS—THE BIBLE AND SHAKESPEARE; HARDLY A QUOTATION USED IN LITERATURE THAT IS NOT TAKEN FROM ONE OF THESE WORKS."

The above Certificate with five others of consecutive dates

Entitles bearer to this $5.00 Illustrated Bible

If presented at this office, together with the stated amount that covers the necessary EXPENSE items of this great distribution—including clerk hire, cost of packing, checking, express from factory, etc., etc.

MAGNIFICENT ILLUSTRATED $5 Edition of the BIBLE (like illustration in announcements from day to day) is bound in full flexible limp leather, with overlapping covers and title stamped in gold, with numerous full-page plates **in color** from the world famous Tissot collection, together with six hundred superb pictures graphically illustrating and making plain the verse in the light of modern Biblical knowledge and research. The text conforms to the authorized version, is self-pronouncing, with copious marginal references, maps and helps; printed on thin bible paper, flat opening at all pages; beautiful readable type. **Six Consecutive Free Certificates and the** $1.45 Amount EXPENSE Items

Also an Edition for Catholics

Through an exclusive arrangement we have been most fortunate in securing the Catholic Bible, Douay Version, endorsed by Cardinal Gibbons and Archbishop (now Cardinal) Farley, as well as by the various Archbishops of the country. The illustrations consists of the full-page engravings approved by the Church, without the Tissot and text pictures. It will be distributed in the same binding as the Protestant book and at the same Amount Expense Items, with the necessary Free Certificates.

MAIL ORDERS—Any book by parcel post, include EXTRA 7 cents within 150 miles; 10 cents 150 to 300 miles; for greater distances ask your postmaster amount to include for 3 pounds.

FREIGHT RATES GOING TO BE REDUCED

Freight Bureau of Interior Counties Receives Promise of Railroads

SAN BERNARDINO, July 21.—A revision of local freight schedules carrying material reductions on fourth and fifth-class goods from San Bernardino and other points eastward was promised yesterday afternoon by traffic officials of three railroad companies who attended a conference of interior shippers called together by President George M. Cooley of the Interior Counties Freight Bureau. J. S. Smart of Santa Ana represents the Associated Chambers of Commerce of Orange county on the bureau.

New tariffs will be announced in a few weeks affecting rates on carload shipments of fourth and fifth-class goods from this city to points on the desert and the Imperial valley.

Coupled with the new westbound freight rates effective July 15 providing a reduced back haul charge from San Pedro to the interior under schedule "C" with something like 130 commodities, the readjustment of local charges on eastbound local shipments places the wholesaler of this city on absolute equality with Los Angeles shippers.

W. G. Barnwell, assistant freight traffic manager for the Santa Fe of San Francisco; G. W. Luce, freight traffic manager of the Southern Pacific of San Francisco, and E. W. Clapp of Los Angeles, also of the Southern Pacific; and General Fraight Agent T. M. Sloan of the Salt Lake at Los Angeles, were present at the conference.

A GOOD HOUSEHOLD SALVE

Ordinary ailments and injuries are not of themselves serious, but infection or low vitality may make them dangerous. Don't neglect a cut, sore, bruise or hurt because it's small. Blood Poison has resulted from a pin-prick or scratch. For all such ailments Bucklen's Arnica Salve is excellent. It protects and heals the hurt; is antiseptic, kills infection and prevents dangerous complications. Good for all Skin Blemishes, Pimples, Salt Rheum, Eczema. Get an original 2-ounce 25c box from your Druggist.

S. B. SCHUMACHER

215 E. Fourth

Grocery Crockery

Buy Your Groceries Right

We are THE low priced grocery in Santa Ana. All we ask is a comparison with other so-called low priced houses. But we sell for less. Please note:

Big S. Kansas Flour per sack, 49 lbs.	$1.90
Best Idaho Patent Flour, per sack, 49 lbs.	$1.80
Best Idaho Family Flour, per sack, 49 lbs.	$1.70
Good Grade Local Flour, per sack, 49 lbs.	$1.30
17 lbs. Granulated Sugar	$1.00
Fancy stock Potatoes, sack	90c
White Wax Onions, 20 lbs.	25c
Nice Large Bananas, doz.	15c
Large can Crisco	85c
Large can Cottolene	$1.20
Large can Suetine	$1.20
Large can Compound	95c
Bulk Compound, per lb.	10c
Fine Mountain Honey, pint	20c
Rolled Oats, bulk, 7 lbs.	25c
Farina, bulk, 6 lbs.	25c
Gold Medal Corn Flakes, three for	25c
Gold Medal Rolled Oats, three for	25c
9 rolls Toilet Tissue	25c
Yellow Free Peaches, can	10c
three cans for	25c
Solid Pack Tomatoes, 2 for	15c
Puree Tomatoes, 4 for	25c
California Cream Cheese, lb.	15c
Golden Russett Creamery Butter, per lb.	32c
Alfalfa Gold Creamery Butter, per lb.	30c
Mason Jar Rubbers, red or white, 5c	6 for 25c
Yellowban Milk, 4 for	25c
Mt. Vernon Milk, 3 for	20c
Honeysuckle Milk, 3 for	20c
Alpine Milk, 3 for	20c
Carnation Milk, 2 for	15c
10 bars Royal Savon Soap	25c
7 bars White Bear Soap	25c
8 bars Top Notch Soap	25c

S. B. SCHUMACHER

215 East Fourth St.

DO NOT PAY

a big price for

PICTURE FRAMING

Our stock of mouldings is complete. We do our own work and can make you prices that will surprise you if you are not acquainted with our way of doing business. Our customers always come back.

It costs you nothing to get our prices, and not much when we do your work. A full line of oval frames of all sizes always on hand.

See Us First.

GEO. S. THACKER

Postoffice Block, Santa Ana.

Two Leaders in Work Shirts

At 50c we sell a strong, serviceable, full cut work shirt, two pockets, plenty of buttons, faced cuffs, fast color materials,

50c

OUR COAT STYLE WORK SHIRTS

Made of fast color chambrays, with two pockets and six buttons, sleeves have faced cuffs.

This is a winner at

75c

Hill & Carden

CLOTHIERS.

NEWSPAPERMEN MAY CAMP AT LAGUNA THIS SUMMER

It is probable that the Southern California Editorial Association will have its summer camp in Orange county. At least, that the camp be held at one of the Orange county beach resorts was the desire expressed by the executive committee of the association at a meeting held at Pine Knot, Bear Lake, Sunday.

The association is considering Laguna Beach as the place for the week's camp, which will start about August 15. The summer camp of the newspapermen and their families is an annual affair. Venice has been the place selected for several years past, and the boosters at Venice are anxious to have the association again this year, but the executive committee has decided in favor of Orange county. The executive committee meeting was held during the trip given newspapermen on the "101 miles on the rim of the world."

FARM IN VACATION APPEAL TO BRITISH

LONDON, July 21.—Farmers' organizations throughout England are urging city people to spend their vacations in the farming country where they can assist in the cultivation and harvesting of the wartime crops. As a guide in this matter, the agricultural societies have prepared literature showing the localities where work is to be obtained and the months in which there is the greatest call for assistance.

You owe yourself a joy ride, a nice trip this vacation. Why not look over our used cars. Some real values with liberal terms.

RUSSELL MOTOR SALES CO.
Fifth and Bush.

A lot of good books, $1.00 and $1.25 values, to close out, at 25c. Santa Ana Book Store, 104 West Fourth St.

Hendrie

BLACK TREAD

Tires

Guaranteed 5000 Miles.

A tire that has left out experiments and is built for service under a guarantee that is liberal, insuring the cheapest cost per mile. These tires are sold at very moderate prices and I would be pleased to show you the high quality of construction.

ROBT. GERWING,
Distributor.
312 North Broadway.
Vulcanizing and Tires.

Ukulele Sale

Self Instructor FREE.
$6.75 Ukulele at $4.95
$8.50 Ukulele at $6.75
$10.00 Ukulele at $7.95
$12.00 Ukulele at $9.75
$15 Ukulele at $11.00

These prices are good for a short time only. Come in and look these over.

B. J. Chandler Music Store
111 West Fourth St.

ANAHEIM

FRUIT SHIPPER DISAPPEARS

Anaheim Herald: When Earl Gardner of the Gardner Fruit Company left town two weeks ago there were some vague rumors regarding his whereabouts and the possibilities of his return. It now appears that Gardner left before settling for the last car of oranges shipped east and also left a number of bills behind.

Gardner's friends cannot see any reason for his hurried departure as he was building up a nice business and was making money. It is understood that he made about $1600 profit one month on his shipments and those who are interested wonder why he should take this manner of leaving town.

Gardner had been doing business in the packing house belonging to Mrs. T. S. Grimshaw at the Southern Pacific track, east of Los Angeles street. The machinery in the house belongs to Charles Eygabroad and he had leased it to Gardner with an option to buy it if desired. The machinery was the same that had been used by the Independent Fruit Company and had been purchased by Mr. Eygabroad when the Independent Company became insolvent.

Before leaving, Gardner paid off all his help. He sent a man up to the Anaheim National Bank, where he had an account, and drew out about $300. He also carried an account with a Los Angeles bank but it is not known how much was withdrawn from that place. His wife is still living at the home on South Lemon street and is unable to locate the missing man.

Gardner was owing a number of people in town but his friends do not think that his debts would be so large that he would be unable to pay them in time. He had lost some property a short time ago and it may have worried him so that he decided to leave and make a new start some other place. So far no trace has been found of him.

PAIL OF HOT TAR FALLS LITTLE GIRL BURNED

Orange News, July 20: Bernice Gates, 8-year-old daughter of Mr. and Mrs. L. C. Gates, of South Grand street, was seriously burned yesterday afternoon, when a pail of hot tar was spilled over her head, face and arms. Today, though her burns proved not so deep as seemed at first and she rested fairly well last night, she is suffering considerably from the accident.

The tar which had been heated for use on a new residence Mr. Gates is building near his present home had been set on top of a stump to cool. It was out of reach of the younger children and it was not thought that Bernice would come near it. The fact that the tar had been cooling nearly two hours probably saved the girl's life.

A jar of water also reposed on the stump, and when the girl tried to get a drink the water would not run from the faucet in the jar and she tried to peer up over the edge of the stump to see if there was any water left. Then she saw the pail and thinking it contained water, she tipped it toward her to see. The scalding liquid poured over her, covering her head and face and dripping to other parts of her body.

In great pain she was hurried to a physician and relieved as far as possible. When the tar was removed from her face it brought most of the skin as well as eyebrows and lashes with it. Part of her hair was so matted that it was impossible to remove the tar. The rest was closely cut away and it will be necessary to cut all of her hair as soon as it is possible to apply the shears.

The girl's eyesight was fortunately not injured, probably because she closed her eyes instinctively when the accident happened. She is bearing her pain bravely and will recover, it is thought.

WAR EVOLVES NEW SLANG FOR GERMANS

BERLIN, July 21.—German slang is being enriched by a number of interesting expressions which have come into use at the front. The aviators, for instance, do not drop bombs—they "lay eggs." Soldiers no longer talk of the aviator-observer and of the pilot. The former is always called Franz and the latter either Heinrich or Emil. From the observer's name a verb has been formed, "franzen," meaning to observe or spy out. From this the derivative "verfranzen" has been formed, meaning to observe falsely or poorly. Thus "eine Sache varfranzen" signifies the rendering futile of a movement by poor observation.

The projectiles of the artillery, both of the German and hostile armies, bear a number of pet names. The German missiles are called "gifts," "iron gifts" or "old gentlemen." Hostile projectiles are termed from their development of smoke "black sows" or "wooly bears," from the manner in which they land, "chained dogs" or "blind skippers;" from their noise, "rowdy Henry" or "trailer wagons," and those that scatter their missiles effectively rejoice in the name of "sprinkling cans."

EMIGRATION FROM DENMARK DECREASES

COPENHAGEN, July 21.JStatistics recently issued show that 2600 fewer persons emigrated from Denmark in the year 1914 than in 1913. Of the total of 6208, 5123 went to the United States.

—Dr. J. W. Shaul, 417 Hollingsworth Bldg., Los Angeles, in Santa Ana office Wednesday and Saturday afternoons, 1 until 7:30 p. m. Eye, ear, nose, throat and fitting glasses.

Dr. Jacobs, Santa Ana Painless Dentists, 102½ East Fourth. Phone 253.

GARDEN GROVE

NEWS LETTER OF GARDEN GROVE

GARDEN GROVE, July 20.—Tonight the orange growers of the Garden Grove country will hold a meeting to organize a citrus association at the thriving city southwest of Anaheim.

The country surrounding Garden Grove contains much good land and is bound, sooner or later, to take an important place as a Valencia orange district. Water is plentiful and at an easy lift, the soil is rich and the ranchers are awakening to the fact that their district is as immune from frosts as districts that have been set out to oranges some years ago.

Mr. and Mrs. C. B. Henry left by machine for Fallbrook Tuesday evening. They will stop on the way and visit friends at South Pasadena, Colton and San Jacinto. They expect to be gone three weeks.

Mr. and Mrs. J. C. McElree, accompanied by Mr. and Mrs. Potter and Mrs. Lamb, spent Saturday afternoon at Seal Beach.

Mr. and Mrs. Arkley and family are spending a couple of weeks at Seal Beach.

Charles Lake and Eva Lake returned Saturday from Laguna, where they have been visiting Mr. and Mrs. Humphrey for a few days.

Mr. W. B. Hale has resigned his position with the railway company as section boss and accepted a position with the Co-operative Sugar factory of Santa Ana. He started work Tuesday.

Mrs. J. C. Preston of Azusa is visiting this week with her sister, Mrs. J. D. Price.

Mrs. M. V. Knott of Los Angeles, sister of Mrs. Price, with Mrs. Knott's guests, Miss May Blaney and Miss Estes of Portland, left Friday after a week's visit at the home of Mr. and Mrs. J. D. Price. The week was spent on several trips taken to all places of interest in Orange county. Miss Blaney and Miss Estes are teachers in Portland and have purchased homes there and after seeing Orange county they expressed regret that they had purchased property before seeing our beautiful Oronge county.

Mr. and Mrs. W. Botta visited Mrs. Leavitt on Sunday. Mrs. Leavitt is Mrs. Botta's mother.

Mr. and Mrs. Will Phillips and four children have been visiting their parents Mr. and Mrs. I. S. Mayhew.

Mr. George Beardsley returned from Huntington Beach yesterday. Mrs. Beardsley and Mrs. Bissett with their children will remain several days longer.

Mr. John Winters and Mr. E. Schneider went to Long Beach Sunday afternoon to hear William Jennings Bryan.

Mr. Albert Schneider and Mr. Geo. Oertly went by motorcycle to Long Beach Sunday. While there they visited the battleship Maryland.

Mr. P. M. German and son Irvine left Sunday for San Francisco on the steamer Harvard. Mr. German expects to return in a week. The son will remain in Oakland for a month or two.

Mr. Ed Schneider and family returned Monday from Huntington Beach, where they have been spending a week.

Mr. and Mrs. J. T. McElree and Mr. and Mrs. Garou motored to Huntington Beach Sunday to spend the day.

Mrs. J. W. McDonald from Laguna is visiting Mrs. Lake this week.

A party of motorists, including Mr. and Mrs. Lake and two children, Mr. Roy McKeen and wife, Mr. Chas. McKeen and mother and Mr. and Mrs. Davis of Santa Ana, took a trip to Big Bear and Little Bear last week.

Mr. and Mrs. Andres and Mr. and Mrs. Newcomer and daughter, Miss Olive Newcomer, were in Huntington Beach Sunday.

Mrs. C. C. Violett and daughter Ruth went to Los Angeles Monday.

Mr. and Mrs. Simon Horowitz and son spent Sunday in Los Angeles.

Mr. and Mrs. B. Cloyes and son and Mr. E. T. Miller of Chicago motored to Pasadena Sunday.

Mr. and Mrs. J. A. Knapp and baby and Mr. and Mrs. Hiddue were in Huntington Beach Sunday.

Wesley Elliott was home over Sunday from San Luis Rey, where he is working.

Mr. and Mrs. John Newcomer of Santa Ana were visitors at the Newcomer home in Garden Grove Sunday night.

Mrs. Templeton of Anaheim, Mrs. Schnitger and Mr. and Mrs. Arthur Schnitger motored to Huntington Beach Sunday.

Mr. and Mrs. E. Preston and Mr. and Mrs. Garrison were at Seal Beach Sunday.

The Misses Lena, Ollie and Amy Smith of Sandsimon, Arizona, are visiting at the Garrison home.

Mrs. McClain and daughter Rachel of Woolsey, Canada, and Mr. and Mrs. J. A. Knapp and daughter and Mr. and Mrs. Martin Christensen were entertained at the home of Mrs. Knapp Tuesday.

Mr. and Mrs. Soule Oertly and children of Santa Ana Canyon spent Sunday with Mr. Oertly's parents.

Miss Chrystabel Thomas left Monday for Venice.

Dr. Oman, wife and children motored from Enumclaw Washington, to Garden Grove. They took in the exposition at San Francisco and arrived at the home of Mr. and Mrs. Fred Andres last week. They will remain two weeks.

Miss Mayhew and her sister, Mrs. Phillips, spent Monday in Los Angeles.

Miss Jennie Hedstrom, Miss Edith Hedstrom, Miss Dolton and Mr. Ed. Hedstrom motored to Laguna Sunday and attended the service there.

The W. C. T. U. silver medal contest which was to have been given at the school auditorium Wednesday evening has been postponed indefinitely on account of the illness of one of the contestants.

Mr. Ed Freeman has had a relapse and is quite sick again.

Mrs. G. M. Wright of Westminster and Mrs. J. M. Clark of Garden Grove spent Friday in Los Angeles.

A Sunday school was organized last Sunday afternoon at the Japanese Mission. The attendance though small was not lacking in interest and the workers feel hopeful for the future of the work. At the close of the Sunday school Rev. Ban spoke to the Japanese in their language. A week from Sunday another service will be held.

Mr. and Mrs. Coats and Mrs. Maud Long of Los Angeles and Mrs. Gist of Garden Grove were guests of Mr. and Mrs. S. H. DeWitt Monday.

Mrs. W. B. Harper and Mrs. J. W. Steele attended the sixth annual open-air meeting of the Anaheim W. C. T. U. Tuesday, July 20.

Miss Lena and Lewis Seaman of Los Angeles are visiting at the home of Mr. and Mrs. N. B. Harper.

Mrs. Charles Ludt returned from Chino Tuesday, where she has been visiting for several days.

Only 3 More Days of Sebastian's Great BOOSTER Sale

Embroideries

Our 35c grade Embroidery, 24-in. wide, now per yard ...10c
42- and 44-in. Flouncing, now 25c
6-inch 15c grade Embroidery 5c
See our windows.

NOTIONS

D. M. C. and Clark's Crochet Cotton, 15c to 20c values, now per spool ...10c
Coates Thread, 7 spools ...25c
Knitting Cotton, at ...4c
10c Brass Pins, at ...4c

For these three days we've made unparalleled reductions on innumerable articles which have not been offered in this sale before. The bargains listed below are the merest handful from hundreds throughout the store. Read carefully and come to this sale.

Shoes Cut to the Limit

One lot of ladies' low Shoes, values up to $2.50, choice	$1.00
Ladies' vici blucher Shoes, $2.50 values, now on sale at	$1.89
Ladies' vici boxed button high Shoes, $3.00 values, now	$2.25
Ladies' cloth top high Shoes, $2.25 values, at	$1.75
Ladies' gray cloth top Shoes, $3.00 values, at	$2.25
Ladies' and misses' Mary Jane Pumps in patent and gunmetal, $2.50 values, now	$1.85
Ladies' 2-strap Pumps, $2.25 values, now	$1.75
Ladies' Colonial Pumps, $2.50 values, now	$1.85
Complete line of infants' Shoes, all colors at up from	45c
Any of our Pumps, gun metal and patent leather Mary Jane, 2 to 6 strap Pumps, etc., none value under $2.00, some as high as $3.50, now	$1.75
One lot of ladies' Oxfords and Pumps, value up to $3, choice now, per pair	$1.00
Ladies' Vici Lace Shoes, narrow widths, values up to $3.50, choice now	$1.75
Ladies' White Canvas Pumps, $2.50 values, now only	$1.50
Men's Gun Metal and Vici Dress Shoes, $3.0 values, now	$2.25
Men's and Boys' Elksole Outing Shoes, a splendid value at	$1.89
Men's heavy Work Shoes, values up to $3.50, choice now	$2.48
Boys' and Misses' Barefoot Sandals, $1.25 values, now	89c

Big Values

Sheetings, Towelings, Ginghams

10-4 Pearl Sheeting, superior quality 50c grade, now per yard	25c
Indian Head Pillow Tubing, 42-inch, 35c values, now, yard	18c
Linen Crash Toweling, 12½c to 15c value, now per yard	10c
Toile Du Nord Gingham, fine summer dress goods, 12½c to 15c value, now per yard	9c
Amoskeag Dress and Apron Ginghams, assorted colors, plaids, checks and stripes, special	6½c

SEBASTIAN'S, 306 E. 4th St.

WATER TROUBLESOME IN OIL WELLS

FULLERTON, July 21.—Water has invaded some of the local oil wells. Few wells, if any, are entirely free from water. In no case is a property in dangerous condition as far as known.

All owners are handling the work. Water is troublesome on the Graham & Loftus lease of the Union, though not sufficiently so as to endanger the property at all.

The Amalgamated has water, too. The standard gets a little water on the Lemke lease in the east end of the fields near Quintuple where the water output is about 250 barrels of cleaned oil which is being bought by the Union.

The latter company cleans the oil after taking it and charges the Quintuple for the work involved. The cleaning charge is said to be 5 cents per barrel.

Probably the worst affected well is the Placentia Oil Company's, William Loftus principal owner. This well has water both above and below the oil sand and has never been able to shut it off. It is still struggling with the problem and is said to have plenty of oil. The well is 3590 feet deep and has a large body of bottom water.

The Providential property is having difficulty but is producing on a commercial basis. The Petroleum Company is producing satisfactorily, but water is pumped with the oil. The St. Helen's Petroleum has little water, too little to trouble about.

VETERAN, 120 YEARS OLD, ASKS PENSION

FRANKFORT, Ky., July 21.—Alexander Bates of Bolivar, Miss., claiming to be 120 years old, has made application for a pension.

The application was received by Adjutant General Ellis, who turned it over to Major H. J. Harris, keeper of war records, for investigation. It states Bates is a Mexican war veteran and was discharged at New Orleans.

Bates claims that he came to America in 1812 with General Pankenham and was with General Gibbs when he was killed. General Gibbs was second in command to Pankenham, who fought at New Orleans in 1815 against General Andrew Jackson.

Bates later became a naturalized American and fought under the Stars and Stripes in Mexico.

FOR HIRE

Seven-passenger Cadillac. Stand at Fourth and Main streets. Reasonable rates.
Sunset 1137 Home 1182
FRANK SAWYER, Prop.

Stockholders Meeting

—The annual meeting of the stockholders of the Main Investment Company will be held at the company's offices, Monday, July 26, at 7:30 p. m.
JOHN L. DRYER, Secretary.

BE A BOOSTER
DEMAND ORANGE COUNTY PRODUCTS
We Now Sell and Recommend

Anaheim Beef and Provision Co.

U. S. INSPECTED MEATS

To convince you that our Steer Beef is A-1, we will make the following prices:

Plate Boil, per lb.	8½c
Prime Rib Roast, 1 cut	12½c
Prime Rib Roast	14c
Sirloin Roast, per lb.	16c
Sirloin Steak, per lb.	18c
T-Bone Steaks, per lb.	19c
Porterhouse Steak, per lb.	20c
Pot Roast, neck, per lb.	10c
Shoulder Pot Roast, per lb.	11c
Shoulder Clod, per lb.	12½c
Hams, per lb.	17½c

Gerrard Bros.
303 W. Fourth St.

TENTS
Camp Furniture

A. H. Williams
Furniture Store

The Best Place in Town to Eat is

CREMER'S GRILL
AND QUICK LUNCH
1021 East Fourth St., Santa Ana.

OPEN DAY AND NIGHT.

Ask the ones who tried the meals. Come in and try one yourself and you will not stop eating at

Cremer's Grill and Quick Lunch
1021 East Fourth Street

Are you going to move

If so, let us figure with you on doing your job. We move Household Furniture Anywhere, Any Time, Any Distance.

Heavy Loads and Long Hauls our Specialty.—Motor Trucks or Wagons.

Santa Ana Commercial Co.
Transfer Dept. 1105 East Fourth St.
Phones: Sunset 56; Home 366.

The Santa Ana Register

PUBLISHED EVERY EVENING EXCEPT SUNDAY BY THE

REGISTER PUBLISHING COMPANY
J. P. BAUMGARTNER, Manager.
T. E. STEPHENSON, Associate.
H. T. DUCKETT, Business Mgr.

SUBSCRIPTION RATES
One Year in advance, by carrier.....$5.00
One Year in advance, by mail.......$4.00
Per Month 50c

TELEPHONES
Sunset 4; Home 409
MEMBER OF THE UNITED PRESS

Entered in the Postoffice in Santa Ana, California, as second-class matter.

OPENING THE MOUNTAINS

A movement for securing state aid in building roads and trails, so that more of California's wondrous mountains may be opened up to travel, was definitely started by the party of Southern California newspapermen who were the guests of the Board of Supervisors of San Bernardino County on a trip on the "Rim of the World," the expressive name adopted to designate the top of the San Bernardino mountains.

The movement seems likely to be successful. Among those who enthusiastically concurred in the suggestion were men recognized as powers in the state. Their standing is not the only reason for believing that their efforts will bring about results. They are men who understand legislation, men whose aid upon any state-wide project to be put before the legislature is courted.

It is proposed to adopt some plan that will result in outlining a system of roads and trails that will make all of the great canyons and mountains of the state easy of access. The next legislature will be asked to appropriate money with which to build some of the roads. Year by year these roads will be extended until there are opened up to the world points of scenic beauty that have no rivals on the globe.

While the minds of those who discussed the project on the "Rim of the World" trip were fixed definitely upon the glories of the San Bernardino mountains, in which they then were, Meyer Lissner of Los Angeles and State Senator Lyman King of Redlands both pointed out that the aim of the movement should be for "all of the mountains of California."

In this day of the automobile, when people's hearts are getting closer to the mountains and the sea because of the fact that they see them oftener, any plan to make the great recreation points of the mountains more accessible will meet with widespread favor. The day when any ordinary automobile driver in any ordinary automobile can safely and fearlessly go into the fastnesses of the great ranges may not be far distant.

And in speaking of the mountains, let us call to mind that our own Santa Ana range is an asset as yet undeveloped. A year ago an expedition went from the Santa Ana Chamber of Commerce to the top of Old Saddleback with a view to considering the feasibility of building a scenic road to the summit. That it was a feasible project, that the road ought to be and eventually would be built—these conclusions were reached. However, it was thought best not to attempt the building of the road as a county project at that time. The county was busy building paved roads and concrete bridges, and it was not deemed advisable to get too many irons in the fire.

San Bernardino County has set us an example. It has spent $135,000 on the "Rim of the World," and it counts the money well spent.

No estimate has been made as to how much it would cost to open up our own Rim of the World, but it is a matter well worth considering. If the state does enter upon an extensive plan of improvement and development of mountain roads and trails, is there any reason why the Santa Ana mountains should not be included in the plan?

DISPOSAL OF WASTE IN RURAL DISTRICTS

The sanitary disposal of human waste is recognized as one of the most important problems confronting the modern municipality, the successful solution of which has required the exercise of much engineering skill and ingenuity. But for the rural community, the isolated farmhouse, the small settlement, where sewers and unlimited water are as yet unattainable, what device is there that is practicable, that is at the same time cheap, simple, and easily constructed and operated, that is fly and germ proof, that is adapted to the conditions of rural life, and that farmers and dwellers in small towns can be urged to provide with some chance of success? These conditions are all essential, but they are by no means easily complied with.

That existing methods or lack of methods of waste disposal in rural districts constitute a real and serious danger has been demonstrated beyond question. Hookworm, typhoid, dysentery, tuberculosis, as well as many forms of intestinal parasites are all spread largely through defective methods of disposing of human waste. Any real or lasting improvement in rural sanitary conditions must be preceded by a radical and permanent reform on this subject. This problem, always urgent, is becoming and will continue to become more important as our rural districts become more densely populated.

Bearing on the problem is the United States Public Health Service bulletin, recently issued, on "Safe Disposal of Human Execreta" by Lumsden, Stiles and Freeman. After a general discussion of the problem and its importance, the various types of sanitary privies so far devised are discussed, the manner of construction, advantages and disadvantages, cost, etc., being considered in each case, with illustrations and working plans for their construction. Directions are also given for converting an ordinary insanitary privy into a safe one, as well as directions for cleaning and for final disposition of the contents. This pamphlet should be widely circulated among rural homes. The problem is the same in all parts of the country. It can be solved. The question is a vital one to our rural population.

WOMEN AS SECTION HANDS IN GERMANY

BERLIN, July 21.—Women, who have gradually replaced men on the German railroads as ticket choppers at the stations, as guards, etc., are now being installed by the management of the Bromberg railroad as section hands.

The Bromberg management has jurisdiction clear to the limits of Greater Berlin, and has put in women along the greater part of its line. In some cases women also are acting as station masters. They receive 2.80 marks (70 cents) daily.

NEW FALL SUITS
The very latest in suits—only one of a kind—$19.50 to $29.50. Ladies, you can see the latest in Fall suits at Gilbert's. Take the elevator.

Too Late to Classify

MASONIC NOTICE
Called meeting of Orange Chapter No. 73, R. A. M., Thursday, July 22, for work in the Past Masters degree. Refreshments.
By order of
GEO. BALDERSTON,
High Priest.
G. A. WHIDDEN, Secretary.

FOR SALE—Thirteen year-old R. I. Red hens and one rooster, $10; thirteen year-old mixed hens, $8.50; R. I. Red chickens, $3 per doz., others $2.25 per doz. "Pneu" Woman Dress Form, $10. Garden Grove. Home Phone 982.

FOR SALE—Bargain in a 1915 Excelsior; full electric equipment, good as new. Small's Motorcycle Shop, 109 East Third St. Phone 1197.

FOR SALE OR EXCHANGE—50-acre alfalfa ranch. Address owner, Wm. McGee, Corcoran, King County, Calif.

FOR SALE—Alberta peaches, also potatoes. Phone evenings, 315-J-3.

WANTED—I desire to rent 80 to 120 acres lima bean land next fall, preferably with option to buy. Have specialized on bean growing and dry farming. Will take care of ranch as if it were my own. Only first-class land will be considered. Best of references. Might also consider a good walnut proposition. L. C. Luhr, General Delivery, Santa Ana.

WANTED—Have 5 acres near Newport. Want more or will dispose of mine. What have you? M. S. Davis. Phone 528-J-1. R. D. 3, Orange.

FOR SALE—Loose alfalfa hay in field or delivered, also Corona oat, barley and alfalfa hay at car door or delivered in one and two-ton lots, also in car lots. Phone 792-W. A. L. Kavanaugh.

FOR SALE—Thirteen year-old R. I. Red hens and one rooster, $10; thirteen year-old mixed hens, $8.50; R. I. Red chickens, $3 per doz., others $2.25 per doz. "Pneu" Woman Dress Form, $10. Garden Grove. Home Phone 982.

FOR SALE—5 shares S.A.V.I. water stock for run No. 1. Wm. Douglas, 2681 N. Main. Phone 315-R-3.

FOR RENT—Modern 5-room bungalow with garage, $16 per month, water paid. Phone 306-J.

FOR SALE—Crawford peaches, 1c per pound at orchard. Phone 306-J, or call 1108 West Fifth.

FOR SALE—Brood sows and pigs, cheap, on Placentia Ave., near Orangethorpe. J. J. Healey, Placentia. P. O. Box 34.

FOR RENT—6-room furnished house, $20 per month for 3 months from August 1. Owner leaving for 3 months. J. W. Blee, 335 E. Pine St.

FOR RENT—20 head young heavy mules. C. M. Gowdy, 2058 N. Bush. Phone 615-J.

WANTED—Barley hay, surrey or young heifer, in exchange for cheap horse. Phone 337-R-3.

WANTED—We can place $6000, $2500, $3500, on unquestioned acreage security. Harris Bros., 504 N. Main St.

WANTED—$2500 on a 10-acre improved La Habra orange and lemon grove. Linn L. Shaw, 416 Spurgeon Building.

FOR SALE—Good five-room cottage, well located, for $1400. Linn L. Shaw, 416 Spurgeon Building.

WANTED—Housekeeper past middle age. J. C. Maier. Phone 808-W. 807 East Seventeenth St.

FOR RENT—4-room house with barn and garage; 6 bearing peach trees; reasonable rent. 1022 Cypress.

FOR SALE—Good big team of work mules, also harness. One mile east of bank corner in Garden Grove and half mile northeast. Steve Cannon.

WANTED—Plowing, with experienced four-horse team. Can move outfit immediately. Will do anything. O. P. Stewart, General Delivery, City.

TO EXCHANGE—Ranch property at Elsinore, for residence here. Lee A. Daniel, First National Bank building.

FOR SALE—New top-cover for large-size auto. It is the best quality, and can be had at your own price. Call at Register office.

FO RSALE—Plums, Satsumas, Kelsey's Red, Yellow Wonder and other varieties, also blackberries in any quantity. Orchard, 1510 West Washington. Phone Orange 77-W, evenings.

FOR SALE—Peaches, fine for canning. Home Phone 194; Sunset 320-W. Residence, 501 Orange Ave.

SUIT SALE

¼ OFF the price of any fancy suit in our entire stock. Fine, all-the-year suits.

W. A. HUFF

The Home of Hart Schaffner & Marx Suits.

Today's Feature Story

[By a United Press Staff Correspondent]

LONDON, July 2 (by mail to New York).—Ben Tillett, the British personification of "Mother" Jones, "Bill" Haywood, Charles Moyer and Samuel Gompers, all rolled into one, is organizing another strike in England.

Tillett has conducted hundreds of strikes. He's the one man who holds British labor under his thumb. When Ben Tillett tells British labor to strike, British labor strikes. When he told British transport workers to strike two years ago, British transport workers tied up traffic facilities of London and practically every important industrial centeer.

Tillett today is organizing the biggest strike he has yet attempted. His latest strike is against the Germans and he is urging every union labor man in Great Britain to "get on the job."

"I'm preaching bloody murder," said Tillett to an enormous crowd of workmen assembled at a London industrial suburb. "By God, we've got to strike and we've got to strike now. I want every ounce of British nerve; every ounce of British energy and every ounce of British gold to get behind and push. British capitalists have got to get into the game. They've got to get rid of the idea that war is being waged to give them profits.

"We want ammunition, shells; we want gas; we want every hellish death-dealing device known to man; we want the fighting spirit. We're going on strike against the Germans. If we don't strike now and strike hard there is no use striking. The capitalists must strike with us. If we don't crush the Germans tomorrow there'll be no capitalists. Every man who can't get into khaki can get into the workshops. We're fighting Prussianism; something that has been preparing to murder civilization for forty years. Our fight must not be any kid glove business. We've got to murder back and murder back as hard as we can. It must be slaughter for civilization's sake. Get busy and let's slaughter."

And so, Ben Tillett, who before the war hated capital like a "Bill" Hayward, fought industrial oppression like a Moyer and inflamed workmen against both like a "Mother" Jones has transferred his hate and fighting capabilities to the Germans and is telling British workmen from platforms and soap boxes to get into the game.

While Lloyd George, the new minister of munitions, is mobilizing industry, Tillett is mobilizing labor, and to use his own expression, he's preaching "organized bloody murder."

Laborers who refused to listen to members of the British cabinet who have been speaking throughout England on the need of national defense are listening to Tillett. Tillett is one of them and they believe what he says.

Tillett has just returned from Northern France where he saw the German menace, chatted with some of the men who have followed him in former strikes but who are now in khaki, lunched with General French and studied the situation with his own eyes.

"I've learned that there is another meaning to the word 'strike' now," Tillett is telling his audiences in England.

Tillett, however, is telling the government something with no less vehemence. While he is organizing his strike against Germany the manufacturers and capitalists of England must play the game.

"The workmen must be assured that while they are sweating and laboring and dying for their country they are not doing it to fill rich men's pocket," he says. "The government must control the price of munitions, supplies and food if the capitalists will not. The capitalists must be content to make less money and do more and be controlled by the government and be content to be controlled."

Tillett brought from the front his simple picture of what the government and the workingman must do. While there he talked to officers high in the ranks who told him that the British army was handicapped because the workmen in England were hanging back and were not supplying a constant stream of shells.

This made Ben Tillett mad. He told the officers:

"I'm going home to get those shells and other things and if the rich men play the game there'll be no more labor troubles. I've promised to tell the people at home all the truth and I'm going to do it. The men will work. They'll listen to Ben Tillett. They know he'll tell them the sober truth."

As soon as Ben Tillett returned home he started to tell the British workmen the truth about the situation over in Northern France. Men who know British labor say that labor troubles in England are over. The government has started to tell the rich men what to do. Whether or not by Ben Tillett's advice, it has put a tax on war profits. The money that went into the rich men's coffers is beginning to come back to the government. The price of food is lower. Bread is costing less. British labor is solidly listening to what Ben Tillett has to say and then calmly trooping off to the recruiting stations or work shops. Tillett says he is telling them the truth and they believe Tillett.

FINANCIAL SITUATION REVIEW

By Louis F. Parsons in the Los Angeles Financial News.

The business situation, considered from a local standpoint, still continues inactive and more or less depressed, although it is a fact that we are entering on the last half of the calendar year with brighter prospects, and improvement is sure to come, still actual conditions seem to have improved but little. Conservatism holds the front of the stage and while all of us are inclined to be optimistic, still, while not retrenching, the business world is timid about new ventures or unexplored fields. It is a most remarkable fact, however, that business is as good as it is, considering conditions which characterize one-half of the civilized world. The suspense over the foreign situation is generally looked upon as the chief factor and may be held responsible for the present inactivity. It was to be expected that in the natural order of things the summer months would be dull, and that some temporary reactions would develop in the security market. But fundamental conditions and a glimpse beneath the surface has convinced men of affairs that improvement is sure to come and they are laying plans accordingly. This confidence in the ultimate result is having a broadening and strengthening effect and greater activity may be expected in the near future.

Iron Trade Improving

The iron trade, always regarded as a barometer of general business, is showing some betterment. Domestic demands are becoming more insistent and foreign trade has looked up very materially. The promise of the largest crops in our history should encourage the railroads to make needed rail and car purchases. With the publication of Germany's reply, the situation should clarify, and a resumption of trade in the better class of shares be manifested. As an eastern broker expresses it: "The broad view is that with the enormous business which this country is getting from war orders, the excellent crop outlook and the ease in money, the foundation is laid for the biggest bull market ever seen. The only question is when it will start, or rather, be resumed. The upswing was well under way when the Lusitania incident upset everybody, but in our opinion the present halt is only temporary and sooner or later the whole list will break into new high ground."

On Local Exchange

Business on the local exchange has been practically nothing during the past two weeks, and yet to my view there are several promising investments in both the stock and bond list.

The Union Oil Company is getting in better shape every day, and the showing their statement will make for this year will be an eye opener to the public generally. There has been considerable buying, almost entirely off board, of Union and its affiliated companies. This buying movement has not been carried on by any particular click or combination, but is of a desultory nature, and by people who believe the stock is selling much below its real value. I cannot help but feel that a few shares of this stock purchased now will show a handsome profit by the first of the year, as I believe the lowest point for 1915 is registered in the present quotations.

Western Union also continues to be a favorite among the knowing ones, but the shares are hard to locate, most holders being in a position to carry what they have and the price at which it might now be bought causes small investors to hesitate. The balance of the local list shows no change.

As to Real Estate

Without doubt the dullest in our real estate market is reflected in every line of local activity, and until that situation clarifies, we can hardly expect any great improvement along other lines. No one can question but what the recent convention of real estate operators held in this city will assist in clearing up our present difficulties, and the stand that the Los Angeles Realty Board has taken in regard to what is termed "land sharks" will aid and restore confidence in Southern California's future. This type of operator plies his trade more or less assiduously in every community, and it would seem as if the knowledge gained by experience would lead to even greater activity on the part of our prominent real estate operators to rid themselves and the community of his costly activities. There is no use in endeavoring to gloss over his nefarious operations, nor should he be treated with indifference or toleration. His elimination is not only possible but necessary—not only have towns and cities been injured by him, but as has been evidenced in many communities, the very fundamental and basic factors of business and trade been undermined. Therefore I say let the good work go on. The Real Estate Exchange has taken the right course. May their stand not be simply a periodical protest for his permanent retirement, but an active, unrelenting campaign of elimination.

All of the above may seem to be foreign to stock and bond markets, but as has been aptly stated by one of our bankers a change in local business conditions is largely predicted upon the improvement in the real estate situation.

AMUSEMENTS

At the Lyric

An all-star cast engages in "The Heart of Cerise," a three-act drama of the stage which is only one of the top notchers to be seen at the Lyric theater tonight. This play has been dramatized from the famous book, "The Spitfire," by Mollie Elliott Seawall, and Joseph De Grasse plays a principal role with Pauline Bush, Wm. Clifford, Ray Gallagher and a big cast of Universal stock players.

The other added two-act special feature is "Jane's Declaration of Independence," with Hobart Hendley and Agnes Vernon. Something new in the shape of comedy is "The Panzer Troupe." Polite photo play vaudeville is also being presented, as Manager Knapp says, "is a regular 10 and 15 cent program of the best in moving pictures for 5 cents.

At the Princess

In the eleventh chapter of "The Diamond From the Sky," the $800,000.00 "Flying A" continued photoplay, now appearing at the Princess in this city, unexpected and strange happenings lure one deeper into the mysteries of this most pretentious film production.

Realizing that Esther is the Stanley heiress, Mrs. Stanley plans to have Blair marry her. With this end in view, Blair returns to Richmond, having been guaranteed safe conduct and relief from molestation because of his murder of Doctor Lee.

Hagar (Eugenie Forde) is still in the hospital under the care of specialists who hope to restore her reason.

A wonderful and beautiful love has grown up between Esther and Hagar, and there is much sympathy in the natural manner in which each displays this affection on the screen. So, we find Esther, fearful of the world and torn by emotions, further tormented by the designing Mrs. Stanley.

Meanwhile Luke Lovell (played by George Periolat) repulsed by Blair Stanley, is a wanderer in the desert. By a strange fate he comes upon "The Diamond From the Sky" where it was dropped by the bandits after the train robbery. In his delirium of mental torment and physical pain, a huge rattlesnake strikes him, and in his struggle to be freed of the dreadful thing, the heaven-sent gem is again cast into the sand.

Out in this same desert, hunting for stray sheep, John Powell, otherwise known as Arthur Stanley, comes upon the snake-tormented Luke and offers him assistance.

There is a dramatic scene when Lovell recognizes his rescuer as Arthur Stanley and threatens to repay Arthur's kindness by exposing him as a suspected murderer. The gypsy's silence, however, is purchased with bank notes, part of the train hold-up loot discovered by Arthur on the desert and cached by him under a rock.

An express company band around the money arouse Lovell's suspicions, but he takes the money, storing away the band for a subsequent expression of his hate. Arthur departs, leaving Luke on the desert where he searches diligently for "The Diamond From the Sky" which he had tossed aside in his delirious moments, but he cannot find it.

As Luke lay unconscious an Indian outfit passed near him, and the squaw, who always walks, that her master may ride, stumbled upon the brilliant thing, happy that her infant was thus given a new toy.

This is a most interesting chapter, with drama of such definite strength that all the members of the cast are enabled to display wonderful versatility. The incidents of this release presage a tremendous interest in the succeeding chapters as great possibilities are apparent to even the most inactive imagination.

At the West End

Marguerite Clark, the fascinating stage and screen favorite, attains the greatest triumph since her advent in motion pictures in a charming protoproduction of Frances Hodgson Burnett's celebrated romance, "Pretty Sister of Jose," produced by the Famous Players Film Company. This subject is the latest Paramount release at the new West End Theatre.

In the role of Pepita, the title character of this tender romance, Miss Clark has ample and varied opportunity for the display of her inimitable talents. Pepita is a young Spanish country girl who has come to live in Madrid with her brother. At the time of her arrival in the gay metropolis the city is ringing with the fame of the handsom bull-fighter, Sebastiano, with whom all the women are in love. Warned that she, too, will succumb to the spell cast by the heroic matador, Pepita vows that she will not even speak to him should he address her. Subsequently he sees her, falls in love with her, and begins an ardent campaign to win her heart. Haughtily she spurns him, and in her pride defies him with look and gesture, although her heart is breaking with love for him. At last he is wounded nigh unto death in a bull-fight. Then it is that her pride surrenders, and through her love wins him back to life and strength.

The film is to be shown Thursday, Friday and Saturday.

A COUGH REMEDY THAT RELIEVES
It's prepared from the healing Pine Balsam, Tar and Honey—all mixed in a pleasant, soothing Cough Syrup called Dr. Bell's Pine-Tar-Honey. Thousands have benefited by its use—no need of your enduring that annoying Cough or risking a dangerous Cold. Go to your dealer, ask for a 25c original bottle Dr. Bell's Pine-Tar-Honey, start using at once and get rid of your Cough and Cold.

S. & H. Trading Stamps
G. Bert Wallace, Prop.
Grocery
We sell for less because we sell for cash.
TRY US FOR
QUALITY
PRICE
SERVICE

Clune's
SANTA ANA THEATRE
Phone 1022. Spurgeon St. bet. 3rd & 4th.
Matinee daily, 2:30.
Evening's pictures begin at 7 and 9
Vaudeville at 8:30.
Tuesday and Wednesday, July 20-21
"ON THE NIGHT STAGE"
A GRIPPING DRAMA OF THE GOLDEN WEST.
Featuring two celebrated American actors
Robert Edeson and W. S. Hart
2 Acts of Vaudeville---Pictorial News
Prices, Matinee (any seat) 10c; Evenings, 10 20c

Santa Ana's New
West End Theater
Thur., Fri., Sat.
Corner Fourth and Birch Sts.
Matinees 2:15 GRAND CONCERT Eve., 7:15-9:00
Sextet from Lucia.
Arabs Dream.
I Love You California.
Matinee 2:30—Photo Play—Evening 7:30-9:15.
Comedy Col. Heeza Liar.
Matinee 2:45—Feature Program—Evening 7:45-9:30
Marguerite Clark
IN
"The Pretty Sister of Jose"
All Seats 10c, children under 12 years 5c.
Beautiful Music—Beautiful Pictures.
Your Patronage Solicited.
L. A. Schlesinger, Manager.
TONIGHT—Last time, John Mason, in
"Jim the Penman,"
and Pathe News.
Note—Second show begins after the Park concert, tonight.

LYRIC THEATRE
THE PROGRAM SUPREME
TONIGHT
5 CENTS
"THE HEART OF CERISE," adapted from the famous play "The Spitfire," by Mollie Elliott Seawall, in three acts, featuring Pauline Bush, Wm. Clifford and Joseph De Grasse.
"JANE'S DECLARATION OF INDEPENDENCE," a drama in two acts with Agnes Vernon and Hobart Hendley.
"THE PANZER TROUPE," polite comedy—photoplay vaudeville.

Princess Theater
"The Popular Picture House"
Tonight and Thursday
"The Diamond From the Sky"
The Best Yet.
"The Living Death"
A thrilling two act drama featuring "Billie" West and Edward Piel.
"The Guiding Light"
A strong Flying A drama featuring Ed Coxen and Winifred Greenwood.
"Unwinding It"
Comedy of the Komic brand.
Big Show, Little Price. All Seats 5c.

DANCING-BATHING-BOWLING
Try It, You'll Like It.
NEW OPEN AIR PAVILION RIGHT ON THE BEACH
at
Huntington Beach
Dancing under management of Carter and Fipps
WEDNESDAYS, SATURDAYS, SUNDAYS. GOOD MUSIC, GOOD TIMES. EVERYBODY WELCOME.
Salt Water Plunge open every day, also Wednesday and Saturday Evenings.
Bowling Every Day and Night.

Highest Quality Olives
Bulk Large Ripe Olives
Bulk Large Green Olives
Bohemian Club Minced Olives
Fresh Vegetables. Best of Fresh Meats. Quality Groceries.
Morrill's Market
111 East Fourth St. Free Delivery. Phones: Pacific 185; Home 87.

CROWN STAGE CO.
Reaches all Over Orange County
ALL CARS RUN ON SCHEDULE
In the Hands of CAREFUL DRIVERS.
Long Beach, Seal Beach, Huntington Beach, Newport and Balboa, Laguna Beach, Arch Beach, Orange and Anaheim.
Call for the Crown Stage and the Crown Stage will call at home for you.
No extra charge. First car leaves for Newport at 6 a. m.
Pacific 925-J. Home 2023. 412 North Main Street.
SPECIAL TRIPS ANYWHERE AT ANY TIME.

IDLE MONEY MADE TO EARN
Six Per Cent
Home Mutual Building & Loan Association.

Doings In Social and Club Circles

CLASS MEETING

Baracas Gather 'Round Banquet Table to Draft New Constitution

The Baracas of the First Presbyterian church held a "liven-up-a-bit" party last evening in their class rooms for the purpose of drafting a new constitution.

Attention was first paid to their physical constitutions which were amply strengthened by the abundance of roast beef, baked potatoes, olives, pie a la mode and coffee, applied.

John Fleming was chairman of the supper committee and his efforts were so successful that his services will probably be sought "forever more."

A long table was spread in the Baraca class room and after the repast had been accorded full justice, an appointed committee submitted the new constitution to which several amendments were added.

Among those present were Messrs. H. L. McDermott, class teacher, Clyde Files, Ellis House, Jack Palmer, Arthur Deacon, Robert Fleming, Dixon Tubbs and Irving Iles.

—O—

Philatheas Meet

The Philatheas of the First Presbyterian Church held a merry social meeting in their class rooms last evening. They commenced staining the new seat recently purchased, which with several pretty cushions will add much to the attractiveness of the room.

KODAKS & CAMERAS

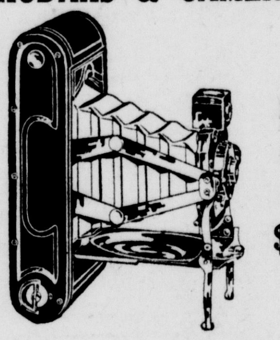

$1 up to $60

We carry the full Eastman Line.

Take a Kodak with you on your vacation trip.

We do kodak developing and finishing and carry a full line of kodak supplies.

ROWLEY DRUG CO.
Fourth and Main Sts.

EVE—THE MODEL WIFE

She wore no jewels in her hair.
She never had a wish to skip
To Europe for a summer trip.
In social realms she didn't shine,
And never had to stand in line
At swell receptions dressed to kill.
There was no unpaid modiste's bill.
Though like all women everywhere,
She never sulked about that fact,
But got along with wondrous tact.
The servant problem peeved her not.
She never worried over her lot,
Or caused a single family jar
Because she had no touring car.
And last, but not the least to note,
She didn't even want to vote.

DISTINGUISHED VISITOR

Civil War Veteran Known As "The Fighting Parson," Is Guest at Palmer Home

Rev. M. L. Haney, D.D., and wife, of Pasadena, are guests at the home of Mr. and Mrs. Reuben Palmer of 412 East Sixth street. Dr. Haney is past ninety years of age, has been a Methodist minister for seventy years and the couple have been married sixty-six years. They are still active in all lines of church work.

Dr. Haney is yet a vigorous preacher and says he has had more real enjoyment out of the last three years than any other six years of his whole life. During the Civil War he was known as "The Fighting Parson," and was voted a medal by Congress for gallantry in the battle of Atlanta.

—O—

Merry Dinner Party

Miss Blanch Anderson of 335 East Chestnut street entertained last evening with a jolly little dinner party in honor of her house guest, Miss Ruth Harding, of Muskego, Wisconsin.

The home was artistically decorated with pink roses and maiden hair ferns and the prettily appointed dining table was centered with a bowl of these fragrant buds, combined with sprays of maiden hair ferns.

Strands of fernery draped the chandeliers and dainty little Japanese fans marked the place of each guest, while the tints of the pink and white color scheme were reproduced throughout the serving of the delicious repast.

Following the dinner, the company, composed of Misses Ruth Harding, Beatrice Wilbur and Blanch Anderson; Messrs. Forest Roberts, Charles Van Wyk and Henry Bennett of Tusla, Oklahoma, enjoyed a theater party.

COUNTY W. C. T. U.

Members Enjoy Anaheim's Hospitality at Beautiful Country Home

A very delightful day was spent yesterday by the W. C. T. U. members of the county who were fortunate enough to accept the invitation of the Anaheim Union to attend an all-day meeting at the beautiful country home of the president, Mrs. L. C. Yoeman. A large number responded and all were seated under the wide-spreading palm trees. The day which was unusually warm, made the outdoor meeting all the more pleasant.

The hostess, with the assistance of her committees, did all she could to make the occasion a delightful one for the guests. Mrs. Yeoman presided during the program. One feature of the day, which added greatly to the enthusiasm of the meeting, was the presence of the newly-elected and beloved state president of the W. C. T. U., Mrs. Stella B. Irvine, of Riverside. Mrs. Irvine was the unanimous choice of Orange ocunty for the office which she now holds, and it is an inspiriation to all to have her present at the social affairs of the county.

Mrs. Irvine, during the afternoon, gave a most able address on "Peace;" Mrs. Hattie Doughty, the state "Y" secretary, was present and spoke in the interest of the young people. There were several excellent solos by the young people. Mrs. Lizzie Keyes of Riverside, state superintendent of the Medal contest, spoke on that subject and a number of others were introduced and spoke a few words.

Mrs. Yeoman had a surprise in store for those present by presenting each one with a badge on which was the picture of our presiednt, Mrs. Irvine. picture of our president, Mrs. Irvine. ers, spoke on the work that the unions are expected to take up for the year.

At the noon hour, the Anaheim ladies had prepared a splendid dinner for the guests present, which was served in the Loara school house across the street from the Yeoman home. During the noon hour, an official board meeting was held to make arrangements for the county executive to be held in Huntington Beach in the Methodist church on Monday, August 9.

At the close of the afternoon program, all departed thanking the hostess for the delightful day that all had so thoroughly enjoyed. Those who were present from Santa Ana were Mesdames Rogers, Kellogg, Warren, Ward, Stanley, Emerson, Miss Emily Cox and Miss Edith Ward.

—O—

Reunion of Old-Time Friends

A very pleasant afternoon was enjoyed yesterday at the home of Mrs. W. L. Duggan on South Sycamore street, guests of honor being Mrs. S. S. East and daughters, of Salem, Ore. As the ladies lived in Santa Ana some years ago, there were many old friends whom they were desirous of seeing again, and the affair was for the purpose of bringing these old friends and neighbors together for a pleasant visit.

Delicious refreshments of ice cream and cake were charmingly served by Carolyn Haughton, Gertrude East, Dorothy Duggan and Carolyn East, and the time passed pleasantly with needlework and visiting.

Those invited were Mesdames East, Kirk, Minter, Ross, Gardiner, Haughton, Beisel, Trickey, Shoemaker, Darnell, Mitchell, Merigold, A. B. Gardiner, McPhee, Pendleton, Grey, Mateer, Schrock and Misses Carolyn Haughton and Gertrude East.

—O—

Independent Study Club

The Woman's Independent Study Club will meet with Mrs. Annie McGaffey, 1110 West Pine street, Thursday afternoon, July 22, at 2:30 o'clock.

The subject for discussion will be "The Women of the Future." Visitors are cordially invited to attend this meeting.

—O—

Y. W. F. M. S. Meeting

The July meeting of the Young Women's Foreign Missionary Society of the First M. E. Church held Monday evening with Mrs. Fitz of 301 South Birch street, was well attended.

The program was prepared by Miss Irma Lee, upon the subject of "Children's Work at Home and Abroad." Misses Cora Craig, Hattie Anderson, Cynthia Scalekamp and Mrs. Lee took part in the program and Miss Fern Smith sweetly sang an appropriate selection.

After the program a short business session was held and a committee appointed to arrange for the program of the next meeting, the annual mite box opening.

Mrs. Lee and Miss Smith of Santa Ana and Miss Scalakamp of Iowa were welcome guests of the society.

After adjournment delicious fruit and wafers were served by the refreshment committee.

The Santa Ana Steam Laundry Co. wishes to announce the success of their Wet Wash Department recently introduced. A superior quality of work, with prompet service, has made a rapid increase. Try it. Phone 33.

Dr. Wilcox has moved to Padgham's Jewelry Store, where he is better prepared than ever for making glasses on short notice.

Men's $17 Suits for $12.50
Men's $15 Suits for $11.25
Men's $20 Suits for $15.00
Men's $25 Suits for $18.75

We will admit that it would be a fine thing for the merchant if he could sell these summer suits at full prices.

We offer you the profit—you help us dispose of present stock so that next season we can show our customers clean, new merchandise.

It is a good thing all around; even though it takes the merchant's profit from the sale.

Many suit buyers were here yesterday—do not delay long.

VANDERMAST & SON
THE HOME of GOOD CLOTHES for MEN and BOYS

DELIGHTFUL AFFAIR

Miscellaneous Shower Compliments Charming Bride-To-Be

One of the prettiest showers of the season was given yesterday afternoon by Miss Lucy Hill, assisted by her sister Miss Viola, who entertained in honor of Miss Grace Makosky who will become the bride of Mr. Hugh Proctor of Coachella next Wednesday.

The attractive home had been decorated with a profusion of red roses and shasta daisies and appropriate entertainment merrily whiled away the hours.

The first part of the afternoon was devoted to the hemming of tea towels for the charming honoree and, later, all joined in a clever game of romance.

Miss Makowsky was then the center of attraction in a musical game. Lovely gifts had been hidden throughout the rooms and the hunt to which the bride-to-be was assigned was aided by cresendo in the piano music, as she neared the hidden packages.

The shower included a wide variety of beautiful and useful articles and after these had been duly inspected and admired, the hostess invited her guests into the dining room where a delicious collation was served.

Strands of tiny red hearts were draped from the chandeliers to the corners of the room and a basket of fragrant red roses graced the table where red shaded candelabra cheerily harmonized with the chosen color motif. Tiny gilded wishbones, to which two hearts, bearing the names of the prospective bride and groom were anchored, marked each plate as favors.

Among those enjoying this delightful affair were Mesdames Carl Garnett, Kate Hendrickson, John Newcomer, Clyde Flower; Misses Grace Makowsky, Irene Catland, Lillian Walker, Edna McMurphy, Alberta Black, Hazel Shallenberger, Henrietta King, Alice Makowsky, Mary Hallmark, Dorothy Harding, Lucile Bessery and Ruth Visel.

—O—

CROOKSHANK-BROWN

Prominent Santa Ana Banker Weds Today at Osage, Iowa

When the friends of C. S. Crookshank wished him a pleasant journey and safe return, on his departure for the East, they little suspected that Cupid was the inspiration of this "business trip."

Mr. Crookshank's marriage to Miss Janet Brown of Osage, Iowa, occurred this morning at the home of the bride's parents, and the happy couple have already started on their honeymoon via the Canadian Pacific.

They will stop at various resorts in the Canadian Rockies and expect to reach home by the first of August.

Mr. Crookshank, who is cashier of the First National Bank, has successfully guarded the purpose of his mission to the East from other members of the bank force, who will join a host of staunch friends in giving the bride and groom a cordial welcome home.

NEW FALL SUITS

The very latest in suits—only one of a kind—$19.50 to $29.50. Ladies, you can see the latest in Fall suits at Gilbert's. Take the elevator.

Baldwin Dry Air Refrigerators, "the box with the steady cold wave," saves a fourth on your ice bill. All family sizes at $8.50 up. Horton-Spurgeon Furniture Co.

Dr. Jacobs, Santa Ana Painless Dentists, 102½ East Fourth. Phone 253.

Dr. C. V. Billingsley, Osteopath, 402 Spurgeon Bldg. Office Phone, 868; residence, 162-J, Orange.

Personals

Arthur Deacon left last evening for San Diego where he will spend the remainder of the week.

Mr. and Mrs. J. L. Pates of Mulvahe, Kan., arrived today for a visit at the home of J. H. Chamberlain of 214 South Broadway. Mr. Pates is editor of the Mulvane News.

Miss C. E. Drehmer of Rochester, N. Y., left yesterday for San Diego after a pleasant visit with her old-time friend, Mrs. F. P. Nickey.

Miss Lillian Fitz left yesterday for San Francisco where she will spend two weeks.

Mr. and Mrs. Fred Rafferty and Miss Charlotte Dresser have returned from an enjoyable camping trip to Bear valley. The campers had intended to remain a week longer but were driven home by an approaching thunter storm, for which they were unprepared.

Miss Dorothy Blackburn of Everett, Wash., who has been visiting her grandmother, Mrs. J. D. Blackburn, and uncle, George Blackburn, of 407 East First street, left this morning for Pasadena to visit friends. After attending the San Francisco fair she will return to Santa Ana for an extended visit with her grandmother.

Henry Diers, Jr., and his bride, have arrived from San Francisco for a visit at the home of Mr. Diers' parents, at 1109 North Main street.

Hugh Lowe made a business trip to Los Angeles this morning.

Conrad Amend and family arrived in Santa Ana yesterday from Des Moines, Ia., for a visit with Rev. and Mrs. A. C. Kleinlein of 603 Van Ness avenue.

Mr. and Mrs. J. H. Metzgar and daughters, Misses Evelyn and Eleanor, have started for San Francisco via automobile on a ten-day trip.

Mrs. Stephen Carhart of Mapleton, Ia., and her sister-in-law, Mrs. Anna Snyder, of Huntington Beach, are spending the week with Mrs. O. B. Alderman, of 202 East First street. The ladies are old-time friends of Mrs. Alderman.

Mr. and Mrs. R. J. Sweet and daughter, Misss Lois, will leave tomorrow on an auto trip to Santa Rosa, where they will visit Mr. Sweet's brother. They will visit the San Francisco exposition on the return trip.

Mr. and Mrs. C. H. Habenicht, their daughter, Miss Luella, of Fort Dodge, Ia., and Mr. and Mrs. Arnold Kuntz of Sioux City who have been visiting at the home of Mr. and Mrs. J. B. Winters of 1706 Bush street, left today for San Francisco. They will stop off for a week's stay at Lodi and make the homeward trip via Salt Lake City and Denver.

Mrs. C. H. Tyler of Arapahoe, Nebraska, has arrived in Santa Ana for a visit of several months with her sister, Mrs. L. E. Butler of 320 South Sycamore.

Mrs. Nellie Chittenden was among Santa Anans in Los Angeles today.

Mrs. W. D. Barker and family, Mrs. F. L. Norton and Mrs. W. A. Lowman motored to Los Angeles this morning, going on to Pasadena this afternoon to attend the McDade-Lilley wedding.

We Fit the Eyes
Nothing Else
We Are Careful.
You Should Be

DR. K. A. LOERCH.
Maker of Good Glasses.
Phone 194. 116 East Fourth St.

CHECKERBOARD OF WAR MAN OF LOS ANGELES TIMES ON BATTLEFIELDS OF EUROPE

Harry C. Carr, author of the popular and extensively read "Checkerboard of the War" articles in the Los Angeles Times, who is now in Europe studying the war situation and obtaining first-hand information relative to the great conflict, will shortly commence the publication in the Times of a series of accurate, impartial and graphic descriptions of the gigantic struggle.

Mr. Carr is widely known as a brilliant, versatile writer, and a close student of military affairs, and his articles written from various European cities undoubtedly will be a valuable contribution to the literature of the war.

It is not Mr. Carr's intention to visit the trenches of the contending armies, but his articles, which will be a striking feature of the Sunday issues of the Times for several weeks to come, will deal with every aspect of the war.

The military, naval, political, and commercial angles of Europe's saturnalia of violence, as well as its grim humor, will all be depicted in Mr. Carr's inimitable style.

Real Estate Transfers

(Furnished by the Orange County Title Co.)

July 20, 1915—Deeds

G. O. France, Tr., to Joseph J. Maxwell—Lot 39, block H, Arch Beach Heights; $10.

Joseph J. Maxwell to Jane A. Maxwell—Lot 39, block H, Arch Beach; $10.

Bay Side Land Co. to Sara Savage—Lot 27, block 216, tract No. 10, Anaheim Bay tract; $575.

Alexander J. Snodgrass to Ruby Snodgrass—Southerly 50 feet of lot 12, town of Anaheim; $10.

Maria Zerbe to O. A. Long—West 40 feet of north half of lot 3, block B, A. L. C. Bibber's resubdivision; $10.

Fred Schettek et ux to Emile Gavillet—Lots 10 and 11, block 4, Summerfield & Oppenheimer's subdivision; $10.

Lizzie Shaw to Clyde Garrett—Lot 18, block 1, George C. Welton's subdivision; $10.

PASTOR IS OUSTED BECAUSE HE MARRIED

PHILADELPHIA, July 21—The Rev. William A. Freemantle, rector of St. Luke's Reformed Episcopal Church, Frankford, has resigned at the request of the vestry of the heurch.

The resignation was demanded because of his recent marriage with Mrs. Herman S. Hoffman, widow of Bishop Hoffman of the New York-Philadelphia Synod of Reformed Episcopal Church. After the marriage they started on a two months' honeymoon, leaving the news of the nuptials to be announced after their departure.

New Method Gas Ranges save 25 per cent on your gas bill. They are also easiest to keep clean. Horton-Spurgeon Furniture Co.

Closing out Wall Paper at about half price at Chandler's, 510-516 N. Main St.

DIED

M'PHERSON—July 20, 1915, at her home, 133 North Center street, Orange, Mrs. Lydia C. McPherson, aged 77 years.

—Funeral services will be held from the Presbyterian Church at Orange, Thursday afternoon, July 22, at 2:30 o'clock.

The deceased was an old resident of Orange, where she had lived for the past thirty-two years. She was the mother of Mrs. R. W. Jones of El Modena.

Charlotte Adams Corneille,
teacher of
VOICE
Marchesi Method.
Concert Accompanist.
1004 N. Parton. Sunset Phone 404J.

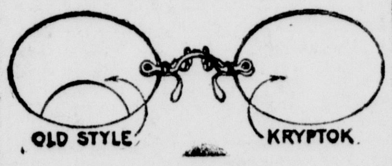

If you break your glasses take the pieces to Wilcox. He will grind you new ones in a very short time. Remember the place—at Padgham's, 106, E. Fourth St.

DR. WILCOX, Optometrist

THE HUMAN EYE

Should be examined by an Optometrist having been taught Eye Disease Diagnosis in a Regular Eye Clinic under practicing Physicians Specializing on Eye Diseases. He is Safe. He knows just where his field of usefulness lies. Those cases needing medical attention he sends to a physician.

Such an Optometrist is

Dr. John Wesley Hancock
Near Postoffice on Sycamore St., Santa Ana, Cal. Sunset Phone 277.

You Remember Baby Days

Best in Baby's Portrait.

THE HICKOX STUDIO.
111½ West Fourth St.

SMOKE NUISANCE IN CLEVELAND IS FOUGHT

COLUMBUS, O., July 21.—Education, persuasion and finally compulsion are the methods being used by the Columbus smoke inspection department to abate the smoke and soot nuisance. The department is teaching factory managers who permit their smokestacks to fill the air with tons of unconsumed fuel that they are wasting money, that proper appliances and firing will cut down their fuel bill and keep the surrounding air pure, and that obstinancy in compliance with suggestions will be met with compulsion.

HIS CHASE AFTER HAT COSTS HIM LEG

NEW YORK, July 21.—His escaping straw hat cost Alfred Ruzzo his right leg. Alfred, who is 25 and lives at No. 25 Stanton street, was standing on the side step of a southbound Second avenue car in charge of James Ferguson when his hat blew off near Thirty-eighth street.

He leaned out to catch it as it fell, dragging one foot on the pavement as the car slowed down. His clutch failed, he fell and his right leg went under the wheels. Patrolman Hiles summoned Dr. Traut of Bellevue, who took Ruzzo to the hospital.

We need the money and can show some real bargains in used cars that will interest you; fully guaranteed and liberal terms.
RUSSELL MOTOR SALES CO.
Fifth and Bush.

—Ladies' Suits to measure, also alterations. Chas. Land, 306 Bush St.

Quick Sales. Small Profits.

S. M. Hill

CASH GROCER

TWO STORES
Fourth and French Sts., and Fourth and Ross Sts.
No Credit. No Delivery

EXTRA SPECIAL THIS WEEK

Fiesta Baking Powder (guaranteed to give satisfaction') With each pound can at 25c we will give ½ lb. can free.

New crop raw Peanuts, lb.	5c
Van Camps Tuna, ½ lb. can	10c
Van Camps Tuna, 1 lb. can	15c
Pink Salmon, 3 tall cans	25c
Del Monte Solid Pack Tomatoes, 3 cans	25c
Puree Tomatoes, 4 cans	25c
Extra sliced Pineapple, No. 2 can	10c
Rex Pork and Beans, 4 cans	25c
Bishop's Crackers, 3 lbs.	25c
Krinkle Corn Flakes, 3 pkgs.	25c
Graham Crackers, 3 pkgs.	25c
Emblem Flour	$1.75
Moses Best Flour	$1.95
XXX Globe Mills Flour	$1.30
3X Battleship Idaho Flour	$1.60
Imperial Best Kansas Flour	$1.85
Suetine, large pail	$1.20
Cottolene, large pail	$1.30
Crisco, large pail	90c
White Ribbon Shortening, large pail	95c
White Ribbon Shortening, per lb.	10c
Rex Lard, bulk, lb.	14c

We guarantee everything we sell. Your money back if not satisfied.

DOWN GO PRICES ON MILL PRODUCTS

Best Heavy Bran	$1.40
Light Red Bran	$1.30
Egg Mash	$2.00
Chick Feed	$2.80
Dairy Food	$1.30

No Limit. Take all you want.

The Johnson Produce Co.
Fourth and Broadway.

THE FINAL ACHIEVEMENT IN THE
The Art of CORSETRY

Original "Spiralbone" boning, flexible as the human body.

Every type of figure perfectly fitted.

MRS. CORA B. CAVINS
408 North Main St.

Superfluous Hair Permanently Removed
Latest Methods
Work Guaranteed

Turner Toilet Parlors
SANITARY WHITE SHOP
Sunset 1081.
Room 12, 117½ East Fourth St.

Are You Tired

of using poor flour? If so, come to us and get the old reliable "SILVER LEAF." Makes more aod better bread and costs you less than the cheap grade. We guarantee every sack **absolutely first class,** and deliver it to you at $1.85.

We sell nothing but fresh, clean, up-to-date Groceries, **deliver them to you free** and **save you money.** Come in and see a sanitary store.

D. L. ANDERSON
Both Phones 12. Opera House Block.
BEST GOODS AT RIGHT PRICES.

GOOD EVERY DAY IN THE MONTH

and every hour of the day is what people say of our ice cream. Stop in and have a dish and you will know they speak the truth.

We serve ice cream in every known flavor and combination. Order the kind you like best and, as we serve it, you'll like it better than ever before.

Taylor Bros.
216 W. Fourth St.

Kerr "Self Sealing" Mason Jars
(With screw band and self sealing lid.)
Does away entirely with rubber ring.
Pints, 55c. Quarts, 65c. Half Gallon 85c.
We also have the extra lids for these jars.
New Crop Orange Honey is Here.
UNION GROCERY
Corner Fourth and Spurgeon. Both Phones.

To Get to "Modjeska" in the "Forest of Arden"

Call on the Crown Stage line, 412 North Main street, Santa Ana; or phone Sunset 925J, Home 2023. Fare $4.00 for the car one way, whether one passenger or six.

THIS IS FRUIT CANNING TIME
and don't forget that we carry the
Tin Fruit Cans
In One Pint, One Quart, Two Quarts
These are made of the best of tin and put up one dozen in a box. When in need of any, come in, or call up

S. HILL & SON
General Hardware, Plumbers and Tinners.
Sunset 1130; Home 151. 213 East Fourth St.

Now Is the Time

to wear colored glasses to protect your eyes from the glare of the sun. We carry a large stock of all kinds of protection glasses.

During July, August and September we close Saturdays at 12:30 p. m.

C. P. Kryhl & Son.
Jewelers and State Registered Optometrists.
113 East Fourth St., Santa Ana.

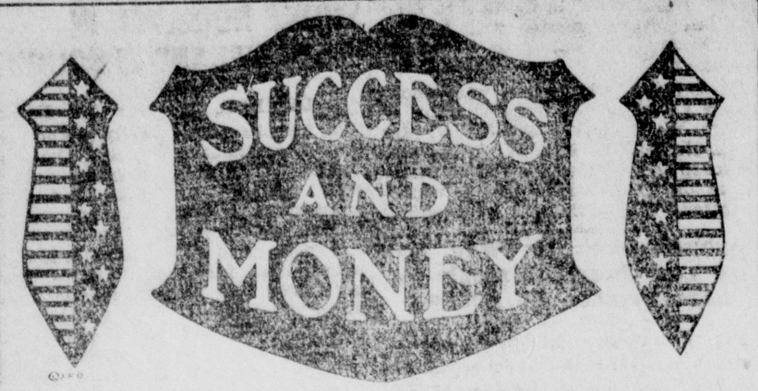

A S well try to erect a sky-scraper without a blue print plan as to try to achieve business success without first planning a good banking connection on which to build.

This banking connection is the veritable foundation of the business structure—Credit, the framework rising as the business grows.

This bank with ample capital and a strong, influential directorate will prove to be all that is to be desired in giving you the right kind of assistance required.

Form a banking connection with us.

FARMERS & MERCHANTS NATIONAL BANK
of Santa Ana.
Affiliated with
HOME SAVINGS BANK
of Santa Ana.

Capital $200,000. Surplus and Undivided Profits $100,000.

MEMBER FEDERAL RESERVE BANK.

F. T. Smith, Agt.
Phone 11,
Res. 630-W.

The Registers' Directory

OF AUTOMOBILES, GARAGES AND ACCESSORIES

AUBURN "THE MOST FOR THE MONEY." KELLOGG'S GARAGE
209-211 North Main Phone 84

BUICK VALVE-IN-HEAD MOTOR CAR
ORANGE COUNTY GARAGE CO.
425-427 East Fourth St. Santa Ana, Cal.

COLE "The Standardized Car."
WISDOM & COMPANY
424-426 West Fourth St. Phone, Main 1016.
Orange County Distributors.

"Wise men buy Fords and put balance in the bank."
Cars sold on easy payments.
Roadster $440. Touring Car $490. F.O.B. Detroit, Mich.
FORD SALES AND SERVICE CO. Cor. Sixth and Main, Santa Ana, Calif.

Hoosier VULCANIZING WORKS
Guaranteed Scientific Vulcanizing. Best equipment for retreading tires on the Pacific Coast.
Opp. Postoffice. 305 North Sycamore St. Phone 127.

AUTO SPRINGS FORGINGS AND BODIES.
General Blacksmithing—Iron and Steel.
TOWNER & HARTLEY.
111 S. Main St., bet. First & Second Sts.

Park Garage AND MACHINE WORKS. F. Stansfield, Prop. Automobiles, Tractors, Trucks, Gas Engines, repairing, rebuilding, overhauling, heavy machine work, gears made to order. 2nd and Broadway.

Radiator Trouble? Auto Sideline Shop, 207 French St.
W. T. Rutledge, Prop.
Radiators, Windshields, Tanks, Lamps and Fenders repaired.
Hydrogen flame for difficult work.

Springs made to order LIBBY MOTOR CO.
Cor. Fifth and Broadway.
Garage and Repairing. Forging. Open nights & Sundays.

Vulcanizing 25c Vulcanized patches on tubes, punctures and small cuts. Other prices accordingly. ROBT. GERWING.
312 N. Broadway. Santa Ana, Cal.

HOTELS FOR HEALTH OR PLEASURE **RESORTS**

LOST — RHEUMATISM AND STOMACH TROUBLES. FOUND—HEALTH AND HAPPINESS AT MURIETTA HOT SPRINGS, MURIETTA, CAL. America's finest Sulphur and Mud Baths and Swimming Pool. Booklet at information bureau, or by writing. Fritz Guenther, Prop. H. Guenther, Manager.

THE MARKETS

NEW YORK, July 20.—Twelve cars Valencias, four lemons sold. Market is slightly higher on oranges, fully 25 cents higher on lemons. Partly cloudy.

VALENCIAS	Avge.
Old Mission, xf., Chapman	4.30
Old Mission, fy., Chapman	4.00
Golden Eagle, sd., Chapman	3.70
Wm. Tell, Or. Ex.	4.05
Golden Beaver, Or. Ex.	3.70
Carmencita, S.T. Ex.	4.15
Colombo, S.T. Ex.	3.75
Colombo, S.T. Ex.	3.50
Las Palmas, S.T. Ex.	3.10
Fort Pitt, A.C.G. Ex.	3.80
Mother Colony, S.T. Ex.	3.90
Robusta, A.H. Ex.	3.60
Hobo, A.H. Ex.	3.30
Robusta, marked R	3.70
Hobo, marked R	3.45
Alhambra, S.T. Ex.	3.50
Don Quixote, S.T. Ex.	3.40
Ticktock, Or. Ex.	3.80
LEMONS	
Trail	$2.50
Pet	2.30
Greyhound	1.80
Questa	2.30
California	2.30
Royal	1.75
OIC	1.40
GRAPEFRUIT—HALVES	
Orchard	$2.00

Philadelphia Market

PHILADELPHIA, July 20.—Five cars sold. Market is unchanged.

VALENCIAS	Avge.
Wm. Tell, Or. Ex.	$3.75
Golden Beaver, Or. Ex.	3.50
Saddleback, Or. Ex.	3.35
Searchlight, Or. Ex.	3.40
S.S. brand, Or. Ex.	3.40
Martha Washington, Or. Ex.	3.45
Cowboy, Or. Ex.	3.45
LEMONS	
True Blue, Q.C. Ex.	$1.80
Cloverdale, L.F. Co.	1.20
Palomar	1.25

LOS ANGELES PRODUCE MARKET

One of the largest day's business in butter and eggs transacted on the Los Angeles Produce Exchange in many weeks was witnessed yesterday.

CURRENT PRICES

[The following market prices on poultry and eggs, fruits and vegetables are compiled daily for the Register, based on the quotations prevailing on the Los Angeles produce exchange for the business day preceding. Every effort is made to keep these quotations accurate and down to the latest possible available figures.]

EGGS

Fresh ranch, case count, 26; candled, 28; shipped from points outside of seventy-mile radius, which designates local stock, 25; Petaluma-Santa Rosa, 28; northern fresh extras, 25½. fresh extras, 25.

BUTTER

Creamery extras, 26c per lb.; firsts, 24½; country, 22@23; ladles, 20@21. The jobbing price is from 3c to 4c higher than above quotations.

FRESH FRUIT	
Apples, new crop, lug	.90
White Astrachan, box	1.50
Alexander, box	1.50
Gravenstein, box	1.90@2.00
Crabapples, lug	.90
Apricots, per lug	50@60
Bananas, per lb.	4@4½
Cantaloupes, reg. crate	1.25
Cantaloupes, pony	1.00
Cantaloupes, jumbo	1.35
Cantaloupes, Tiptop, box	1.15@1.25
Casabas, half crate	2.00
Paul Rose, crate	1.25
Figs, black, box	50@65
Figs, black, box (2-layer)	2.00
Figs, Calmyrna, box	1.25
Grapes, lb.	7@8
Grapes, seedless, crate	1.50
Loquats, per lb.	9@10
Nectarines, lug	1.25
Peaches, clingstones, box	65@70
Peaches, freestones, box	70
Peaches, George IV, lug	1.15
Peaches, Foster, lb.	2¾@3
Pears, packed box	1.75
Pineapples, lb.	5@6
Alligator Pears, per doz.	4.50
Formosa plums, lug	1.25
Tragedy plums, lug	1.35@1.40
Green Gage, lug	1.25
Burbank plums, lug	.75
Satsuma, lug	65@90
Wixom, lug	1.00
Climax, lug	1.00
Damson, lug	1.00
Watermelons, per lb.	1@1½
BERRIES	
Strawberries, per tray	75@1.00
Blackberries, tray	.75
Loganberries, tray	.80

GREEN VEGETABLES

[These quotations are for first-class shipping stock.]

Asparagus, green, per lb.	.10
Artichokes, per dox.	1.00@1.10
Beans, green limas, lb.	7@8
Beans, wax, per lb.	.5
Beans, green, per lb.	4@4½
Beets, per doz.	.30
Cabbage, sack	.80
Carrots, doz.	.30
Cauliflower, doz.	1.50
Celery, green top, doz.	.40
Celery, green top, crate	2.00
Celery, Golden Heart No. 1, doz.	.75
Celery, Golden Heart No. 2, doz.	.40
Green Chile, lb.	6½@7
Chives, per doz.	1.25
Corn, per lug box	.40
Corn, per sack	1.40
Cucumbers, lug	35@40
Eggplant, per lb.	5@6
Horse Radish	.10
Onions, green, doz.	.20
Oyster plant, doz.	.40
Leeks, doz.	.40
Lettuce, common, per doz.	.25
Chicory	.40
Escarole	.40
Okra, per lb.	.10
Parsnips, doz.	.40
Peas, Telephone variety	6@6½
Peppers, lb.	7@8
Spinach, doz.	.15
Mint, doz.	.40
Rhubarb, winter crimson, box	.75
Rhubarb, Strawberry	90@1.00
Summer squash,	30@35
Hubbard squash, lb.	3@3½
Crooked-neck squash, box	.40
Tomatoes, crate	.85
Tomatoes, lug	.90
Turnips	.30
POTATOES	
Potatoes, new, cwt.	95@1.00
Northern, cwt.,	1.20@1.25
Sweet, yellow, lb.	4
Sweet, yellow, lug	1.50

POULTRY

[Prices to Producers.]

Broilers	17
Fryers	17
Roasters	17
Old Cocks	9
Hens	11@17
Turkeys	14@16
Ducks	12
Geese	11
Squabs, Pigeons, dez.	1.00

Our Presentation!

OF THIS $5.00 Illustrated Bible

No book ever printed holds such a place in literature as the Bible. As an educational work it demands a place in every home. One need not hold religious beliefs to appreciate the educational and literary value of this great work. Even though one may have many others, this illustrated Bible is the one you will use, for it brings out in pictures the very points that have seemed obscure and throws a new light on them.

to EVERY READER of the REGISTER Requires that You Simply Cut Out and

Present Six Free Certificates

printed daily on another page, clipped on consecutive days, together with the stated amount set opposite the style selected, that covers the necessary EXPENSE items of this wonderful distribution, including clerk hire, cost of packing, checking, express from factory, etc., etc.

Read what the Editor of the

adies' H ome Journal

SAYS ABOUT THIS GREAT WORK:

This is the only REALLY ILLUSTRATED BIBLE for the picture of each particular verse illustrated is inserted with THE TYPE, so that every illustration corresponds with the accompanying text-matter, and makes it plain.

THE LADIES' HOME JOURNAL
The Curtis Publishing Co.
Philadelphia
Edited by Edward W. Bok

"Why I like this illustrated edition of the Bible is because everything about it has been well done and seems to have been done in the right spirit. The Book itself has been approached by the annotator with reserve and intelligence, and by its artists with sympathy and knowledge. It has not been made into a meaningless picture book. The pictures here serve a distinct purpose. They enrich the text, but they do more; they intelligently explain it, and many a hitherto obscure passage will assume to thousands a new meaning through these eye-teaching pictures. Popularizing the Bible is a risky experiment in the hands of many, but it has been made a splendid achievement in this case.

"EDWARD W. BOK."

COST $50,000 TO PREPARE THE ILLUSTRATIONS

ASIDE FROM THE MAGNIFICENT TISSOT COLOR PLATES

Your Own Choice of These Books:

Magnificent Illustrated $5 Edition of the BIBLE (like illustration) is bound in full flexible limp leather with overlapping covers and title stamped in gold, with numerous full page plates in color from the world famous Tissot collection, together with six hundred superb pictures graphically illustrating the verse in the light of modern Biblical knowledge and research. The text conforms to the authorized edition, self pronouncing, with copious marginal references, maps and helps; printed on thin Bible paper, flat opening at all pages, beautiful readable type. Six consecutive free certificates and the .... **$1.45** Amount EXPENSE Items

Every one of the 600 pictures is a gem of art and the original conception of a master mind—a wordless discourse of wonderful force. These illustrations are introduced directly into the text, and each has been specially made to illuminate—i. e., "throw light upon"—the particular verse selected for illustration. Such marvelously faithful portrayal of Bible lands and scenes will prove a glorious revelation to all readers. Modern research has thrown a flood of light upon the people and places of Bible days, and this ripe knowledge shows forth on every page, so truthfully embellished as to give the text a new and personal meaning.

Also An Edition For Catholics

Through an exclusive arrangement, we have been most fortunate in securing the Catholic Bible, Douay Version, endorsed by Cardinal Gibbons and Archbishop (now Cardinal) Farley, as well as by the various Archbishops of the country. The illustrations consist of the full-page plates and maps approved by the Church, without the Tissot and text pictures. It will be distributed in the same bindings as the Protestant books and at the same Amount Expense Items, with the necessary Free Certificates.

Mail Orders Any book by parcel post, include EXTRA 7 cents within 150 miles.

Address The Register, Santa Ana, Calif.

The Register's Clearing House for Big Bargains

FOR SALE CHEAP

A new modern 5-room cottage with sleeping porch; 5 walnut trees, full bearing. Price $2500. You must see it to appreciate the snap.

A 4-room cottage, barn, lot 50x150. Price $1500. Can be had for $1200 if taken this week.

A fine lot on East Sixth St., close in, at a snap. Will take less than they have been offered for quick sale.

We have 2 pieces of property that must be sold to settle an estate, so they will sacrifice them. See this big buy.

Money to Loan—$4000, $2000, $1000, $500.

Money to Loan. Fire Insurance. Notary Public.

WELLS & WARNER
Phone 922; Home 72
111 West Fourth St. Santa Ana.

Business Opportunities

FOR SALE—Snap! Grocery store in Santa Ana, 3 living rooms and bath in connection, good location, rent $15 per month. Must be sold at once, owner leaving city. No agents. Address H, Box 77, Register office.

NOTICE FOR PUBLICATION OF TIME FOR PROVING WILL, ETC.

In the Superior Court of the County of Orange, State of California.

In the Matter of the Estate of Fred G. Streech, Deceased.

Notice is hereby given that Friday, the 23rd day of July, 1915, at 10 o'clock a. m. of said day, at the Court Room of Department No. 1 of this Court, in the City of Santa Ana, County of Orange, State of California, has been appointed as the time and place for hearing the application of Ellen Jane Streech, praying that a document now on file in this Court, purporting to be the last Will and Testament of the said deceased, be admitted to probate, that Letters Testamentary be issued thereon to her, at which time and place all persons interested therein may appear and contest the same.

Dated July 8, 1915.

W. B. WILLIAMS, County Clerk.
By A. L. HITCHCOCK, Deputy.
S. M. DAVIS, Attorney for Petitioner, 5 Trust Building, Santa Ana, Cal.

NOTICE FOR PUBLICATION OF TIME FOR PROVING WILL, ETC.

In the Superior Court of the County of Orange, State of California.

In the Matter of the Estate of John C. L. Sanborn, Deceased.

Notice is hereby given that Friday, the 30th day of July, 1915, at 10 o'clock a. m. of said day, at the Court Room of Department No. 1 of this Court, in the City of Santa Ana, County of Orange, State of California, has been appointed as the time and place for hearing the application of Thomas L. Kerr, praying that a document now on file in this Court, purporting to be the last Will and Testament of the said deceased, be admitted to probate, that Letters Testamentary be issued thereon to him, at which time and place all persons interested therein may appear and contest the same.

Dated July 20, 1915.

W. B. WILLIAMS, County Clerk.
AVERY & FRENCH, Attorneys for Petitioner.

Golden Gate
THREE-SPEED
Bicycles
$5 Down
Expert Repairing. Prices Reasonable.
F.M. Jones Sales Co.
217 West Fourth St.

The G. and D.
Long Beach-Santa Ana
AUTO STAGE LINE
Has moved its stand and office to 207 West Fourth St., Rossmore Cigar Stand.
When going to Long Beach don't forget the big easy-riding 7-passenger car, fully equipped for comfort and pleasure. Car No. 77390.
G. G. Decker
Owner and Driver.
Phone, Sunset 962-W.

Peacock's Laguna and Arch Beach
STAGE
$1 ROUND TRIP
One Way 65c.
New Schedule.
New Touring Cars—Quick Service.

Lv. Santa Ana	Lv. Laguna
9:15 a. m.	7:30 a. m.
2:15 p. m.	10:40 a. m.
5:15 p. m.	4:00 p. m.

Santa Ana office: White Cross Drug Store. Both Phones 42.
Laguna office: Peacock's Garage, Box 59.
Be Sure It's PEACOCK'S.

HARRIS BROTHERS
504 N. Main—BULLETIN—Both Phones

20 acres—12 acres bearing walnuts, 3 acres Valencias, 2 acres lemons, balance vacant; house, barn, pumping plant. This place is well cared for and in flourishing condition. Sell for short time less than $600 per acre.

20 acres Hemet—Mostly good land alfalfa; double water, cement pipe. Price $7000. Want income here. Also 10 acres fruit with building, $8000.

Notary. Insurance. Loans. Rentals.

FOR SALE

Three lots on Nineteenth street, near Broadway, $1300 for the bunch.

FOR EXCHANGE

160 acres of good level land, all fenced, in Guadaloupe county, New Mexico, $20 per acre, for equity in town property in Orange county. Would assume up to $1500.

LINN L. SHAW
416 Spurgeon Building.
Real estate. Loans. Insurance.

For Rent—Miscellaneous

FOR RENT—At Gardena, near agricultural college, large house, barn, full-bearing walnuts. A snap. Particulars, call 790-W.

FOR RENT, CHEAP—One-half of room and one front window occupied by Modern Dry Cleaning Co., 519 N. Main. Pacific 168.

FOR RENT—6-room house, modern conveniences, and garage. Phone 416-M. Inquire 612 Washington Ave.

FOR RENT, IN PRIVATE HOME—Two sleeping rooms, and board if preferred. 502 East Walnut St.

FOR RENT—5-room house, 811 Riverine Ave., furnished or unfurnished. Phone Sunset 949-R.

FOR RENT—5-room modern bungalow, newly tinted, large lot, fenced. Phone 875-J.

FOR RENT—Two modern houses, one at $10 per month and one $11. 108 S. Main. Phone 638-J.

FOR RENT—40 acres land; barley crop this year was plowed under; water and pipe line on the place; beets preferred. Address Carl F. Haish, R. D. 3, Santa Ana.

FOR RENT OR WOULD LEASE—For one year, building on Second St. near Main. Phone 1097-M or Home 3851.

FOR RENT—Five acres, good house. Address Mrs. A. Fogal, R. D. 3, Santa Ana.

FOR RENT—Desirable office room; reasonable rent. Inquire at 316 West Fourth St. Sunset 482-W.

FOR RENT—3 furnished rooms; gas, electricity, bath, on paved street, cheap, clean, at 819 East Second St.

FOR RENT—Three-room flat, furnished, for light housekeeping. 606 West Second St.

FOR RENT—Furnished housekeeping rooms. 408 East Third St.

FOR RENT—Attractive 3-room furnished flat, with private bath; reasonable, no children. Apply Wells & Warner, 111 West Fourth St.

FOR RENT—5-room cottage; modern, good condition, near Birch Park. 520 West Second St. Call Walter Eden, District Attorney's office.

FOR RENT—Artistic modern bungalow; 5 large rooms, bath and screen porch, panel wainscot, beam ceiling and fireplace. Call at 502 Orange.

FOR RENT—After July 15, half of double furnished cottage, close in. Inquire at 105 Bush or Home Phone 200. Mrs. L. J. Calhoun.

FOR RENT—Furnished apartment; three large living rooms, bath room, pantry and large hall, comprising entire upper floor in residence occupied by two people. Low rental. 502 Orange Ave. Phone 1337-J.

FOR RENT—Modern 5-room bungalow; every convenience, close in. Apply at 502 Orange avenue.

FOR RENT—Furnished 5-room modern house; close in, garage, fine yard, also fruit; everything you want. 607 East Second St.

FOR RENT—Close in, 2 furnished cottages, 5 rooms in each. Apply 512 Spurgeon St. Phone 481-W.

CLARK APARTMENTS—Nice light furnished housekeeping rooms, $12 month. 2½ blocks north of court house, off Broadway. Phone 739-M. 330 Halesworth.

FOR RENT—6-room house, $14; water paid. 1502 West Fourth St.

FOR RENT—Furnished rooms for housekeeping; electricity and bath furnished, close in. 703 Spurgeon. Home 198.

FOR RENT—3 furnished housekeeping rooms and bath; garage. 923 French St. Phone 487-W.

FOR RENT—3-room furnished apartment; kitchenette, private bath and entrance; fine location on paved street. 319 E. Washington.

FOR RENT—3-room furnished apartment; large front room, kitchenette. Four-room unfurnished house. Inquire 831 E. Third.

FOR RENT—Ground floor store room 50 by 110 feet to alley; fine location and very low rent. Particularly suitable for garage or automobile accessory business. H, Box 45, Register office.

FOR RENT—Nearly new modern unfurnished apartment; 2 built-in beds. Call at 601 S. Broadway.

FOR RENT—Good 7-room house; close in, N. Main, $16 per month, water paid. Inquire 1109 N. Main.

FOR RENT—Frances Apartments, by city park, modern 4 rooms; special summer rate. Severance, 315 W. Second.

FOR RENT—Office rooms in the Orange County Savings & Trust Company building. Apply to Trust Company.

FOR RENT—Furnished apartments, very reasonable. Also room and board. Finest location. 931 Spurgeon. Phone 637-J.

FOR RENT—Close in furnished or unfurnished rooms, lights, gas, garden, chicken pen. 117 East Fifth.

FOR RENT—We have 1000 acres extra choice creek bottom land for lease on extra liberal terms. We will rent this land in tracts of ten acres or more to suit tenant. If you want to buy you can apply rent on purchase price. If interested and want further particulars address L, Box 45, Register office.

FOR RENT OR SALE—New Singer sewing machines, needles and repairs for all makes. Singer Sewing Machine Co., 505 North Main St. Phone 979.

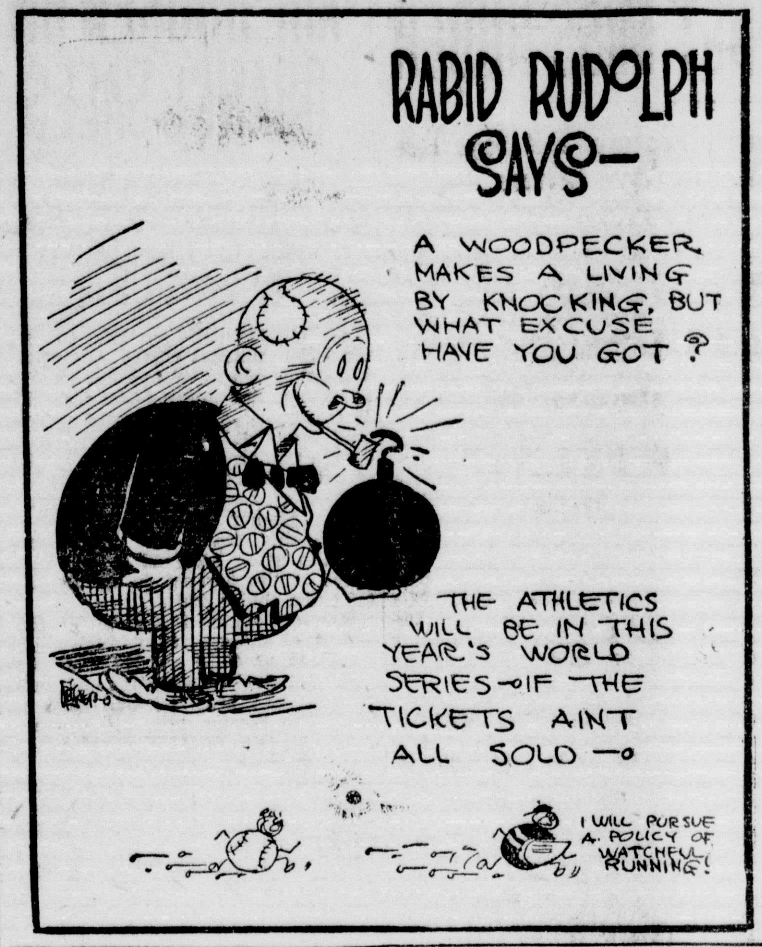

FOR SALE

10 or 20 acres young walnuts, water stocked, good well, easy terms, $700 per acre.

10 acres of full bearing walnuts. $15,000.

We have bargains in oranges, lemons and walnuts.

30 acres good beet land, $300 per acre.

See us for insurance, loans, etc. Notary Public.

TUSTIN REALTY CO.
H. W. Smith, Mgr. Phone 520-J-1.

For Sale—Miscellaneous

FOR SALE—Five shares of S.A.V.I. water stock for the season. Phone 521-R-2.

FOR SALE—Gents' bicycle in splendid condition; also fancy peaches and Satsuma plums. 830 East Chestnut Ave.

FOR SALE—Curly maple dressing table and chair. Phone 451-R or call 201 East Tenth.

FOR SALE—Used upright piano. Price $100. Terms, $10 down and $5 per month. Chandler's, 111 West Fourth St.

FOR SALE—Used piano in good condition, cheap. Terms if desired. 316 West Fourth St. Sunset 482-W.

FOR SALE—Furniture of 5-room house. Must sell tomorrow, July 16. Half price. Nearly new. Also 10 laying hens, 20 chicks, 7 weeks. Leaving town. Phone 339-J. 1416 West Third St.

FOR SALE—Extra large apricots, ½c lb. Potatoes, $1 sack. First house left from First street on South Sullivan.

FOR SALE—2-burner gas plate, good as new; burns natural gas. See it at 1023 East Fourth.

FOR SALE—5-year-old mare, also harness and buggy; reasonable. Phone 1170-J.

For Exchange

FOR EXCHANGE—Violin, Ukulele and diamond, for—what have you? Phone 752-J-4.

CAR OWNER, ATTENTION!—Have you any old automobile tires? If so we have something good to trade for them. Santa Ana Vulcanizing Works, 421 W. Fourth.

FOR EXCHANGE—Want good automobile in trade for $1200 equity in 6-room cottage with garage. Close in. Box 501, Covina.

EXCHANGE—7-room new modern Swiss chalet and garage, situated in the best part of Glendale. Want equal value. No junk; Santa Ana up to $4500. This is first-class. What have you? Twenty minutes to P. E. depot, Los Angeles. Address 1226 Chestnut St., Glendale, Cal. Phone 251-W.

Money to Loan

MONEY TO LOAN—$6000, 7 per cent, on gilt-edge security. Prefer alfalfa, sugar beet or barley land, with water. L. G. Stone, 136 E. Broadway, Long Beach, Cal.

MONEY FURNISHED FOR YOUR building on clear lot; no delay. See J. W. Cade, 1426-W-5, Santa Ana.

PLENTY OF MONEY—7 and 8 per cent. Joseph F. Rhodes, 412-414-415 Central Building, Los Angeles.

MONEY TO LOAN—$1,000, $500 and other amounts. F. E. Gates, 120 S. Flower St.

Lost and Found

LOST—Two pairs of gold-mounted eye glasses, Saturday, between Corona Del Mar and Arch Rock. $5 reward for return to Jackson & Norton, Balboa Beach.

LOST OR STOLEN—Airdale pup and Black Cocker Spaniel. Lost from Camptonville Sunday, July 18. Reward for return to Carl Pister, Phone 266-W, Orange.

LOST—At Huntington Beach, a small Shriner's pin, set with diamonds. Finder please return to Register office. Reward.

LOST—Man's dark overcoat, Wednesday evening, between S. P. depot and Tustin. Reward. Home Phone 5322; Sunset 442-R-2. Dr. Berneike.

LOST—Crank to Reo auto, either on Grand Ave. or E. Santa Clara. Return to P. B. Glover, 301 E. First St.

For Sale—Nursery Stock

FOR SALE—Fine navel and Valencia orange and Eureka lemon trees; high budded and selected buds. Perkins Bros. Co., 806 Spurgeon St., 517J2, Orange.

FOR SALE—Spineless cactus. Very low price for immediate sale. Phone Orange 130-W.

For Sale or Exchange

8 room modern house in Orange, close in, on good street. Will take Long Beach or acreage, or Santa Ana.

5 acres 8 year Valencias, in frostless belt, $8000.

160 acres San Joaquin Valley; electric pumping plant, plenty water. This is good land. Want something in Orange county.

Houses to rent. Money to loan.

MRS. GEO. PICKERING
1417 Bush 1312 W Home 4398

For Sale—Livestock

FOR SALE OR RENT—2 carloads good young horses and mules. D. W. Sturgeon, corner Second and Spurgeon Sts. Both phones.

FOR SALE—Rabbits, young; also does. 631 Cypress Ave.

FOR SALE—A large team of draft horses, 7 years old, guaranteed in every respect; also gentle saddle or driving horse. 709 West First St.

FOR SALE—16 head of dairy cows, also 16 or 17 head of heifers and one bull. J. M. Jameison, R. D. 4, Santa Ana. Phone 361-R-3.

FOR SALE—Horse, buggy and harness; $35 buys complete outfit. Phone 403-J, Orange.

SEVENTY HEAD HOGS FOR SALE—14 sows that will have litters in August, 3 sows with pigs 6 weeks old, 50 2 to 3 months old; also one Holstein cow, fresh one month, one due to be fresh in a month, one giving about 3 gallons milk at present. Four miles from Orange County Park, R. D. 3. R. L. Barnett.

FOR SALE—New Zealand does with young, 2 bucks, 12 apartment hutch; leaving city; call evenings or Saturday. 806 Cypress.

COWS FOR SALE—The choice of a herd of 80 cows. H. J. Stevens, Sunset 138.

FOR SALE—Good, gentle, well-broken saddle pony, $30. Also thoroughbred shepherd pups, 2 months old, at $5 each. Dr. C. E. Price, 310 E. Fifth St.

FOR SALE—Good young work horses and mules, sound and gentle, always good matched teams. C. M. McClain, cor. 2nd & Main Sts.

Sturgeon's Horse and Mule Market, corner Second and Spurgeon Sts. Good teams always on hand for sale or rent

Hay and Grain

FOR SALE, HAY—Local baled alfalfa, $12.50; Arlington alfalfa at car, $12.50; Murietta barley and oat hay, $13.50 and $15.50. By carload, 50c less per ton. R. L. Tedford, Sunset 558-R-1; Home 5161.

A FEW MORE CARS OF CORONA ALfalfa hay—the kind that is soft and has the leaves on—$12.50 per ton. Better get some before the price advances. R. E. Williams & Co. Phones Sunset 274; Home 21.

FOR SALE—Lima bean seed, $4.80 per cwt. 512 W. Second

Business Notices

LADIES' AND GENTS' PANAMAS bleached without acids. Experienced practical hatter. 408 Spurgeon St., Rutgers Apts. Jack Carlisle.

NEW AND SECOND-HAND FURNITURE, bought, exchanged and sold. Kimball & Johnson, 316 West Fourth St. Sunset 482-W.

YOU RECEIVE INSTRUCTIONS WHILE you do your sewing at the Dressmaking College. Patterns cut to your measure. Over Farmers & Merchants' Bank.

SPORTING GOODS
Most complete line. Guns for rent. E. A. Hawley, 215 West Fourth St.

NURSERY STOCK
Best varieties of citrus and deciduous trees, grafted walnut and ornamental trees, rose bushes and other shrubbery. Geo. M. Ketscher, East Fourth St., opposite Santa Fe station. Sunset Phone 777-J.

AUTO SIDE LINE SHOP
Radiators, windshields, tanks, lamps and fenders repaired. W. T. Rutledge, 207 French St. Sunset Phone 1339.

MACHINE WORKS
All kinds of engine repairs a specialty. Prompt work. Santa Ana Machine Works, 101 North Sycamore St.

HARNESS AND IMPLEMENTS
Wm. F. Lutz Co., 219 East Fourth St. Both Phones 10.

AUTOMOBILES
Wm. F. Lutz Co., Studebaker and Stutz. Phones: Pacific 10; Home 10.

AUTO PAINTING
Ernest Heyman, auto and carriage painter 616 D St. Phone 846.

BAKERY
Hot bread at noon daily. Bon Ton Bakery, 310 West Fourth. Phone 1124.

Yucaipa Exchange

At last we have a fine Yucaipa orchard for exchange, a very unusual thing. Is the man crazy? No, but for good reasons he wants to trade. Here is your chance to get a home in this evergreen valley of promise. Paved roadway, fine location. Come along now with your goods. One day automobile trips to see this great valley. Call and see about it, at 504 North Main street. Phone 161.

J. R. Schooley.
Santa Ana, Cal.

Wanted—Miscellaneous

WANTED—To exchange handsome home in fashionable West Adams district, Los Angeles, for improved three to five acres close in to Santa Ana or Orange. Address H. D. Caskey, 1720 W. Twenty-fourth St., Los Angeles, Cal.

WANTED TO BUY—Good second-hand Ford for truck purposes. Chassis must be in first-class condition. McFadden Hardware Store.

WANTED—$1000, three to five years real estate security. A. E. Bird. Phone 321-R.

WANTED—To show you U. S. Furniture Polish made by G. W. Perkey, Santa Ana. Now on the market at A. H. Williams' Furniture Store, 307-309 West Fourth St., where he is giving demonstrations. Call and let him show you how to brighten up your home at a very moderate cost.

WANTED—Ford auto in good condition in exchange for $400 equity in $800 close-in lot on paved street. This lot, unlike an auto, will increase in value. Phone mornings or evenings 587-J-3.

WANTED—To borrow $2500 to $3000. Box 195, Santa Ana, Calif.

WANTED—A few frying chickens every week. Call 114.

WANTED—10-acre walnut ranch, in Tustin district. Must be in good condition and price right. Prefer no buildings. E. K. Weiss, Orange, Cal.

WANTED—To borrow $500, $700, $1500, first mortgage on city property. C. N. Grace, 115½ West Fourth. Sunset 1075.

WANTED—All kinds of moving of household furniture and hauling in Santa Ana or surrounding towns. N. Wineteer. Phone 421-R.

CASH PAID for feather beds. Write 3917 South Main St., Los Angeles. Will call.

DRESSMAKING—By first-class dressmaker, by day or otherwise. Mrs. John Patrick, 1233 West Fourth St. Phone 873-J.

WANTED—Patients wanting maternity home. Chatauqua nurse has license for same. 209 Edgewood Road. Phone 654-J-2.

WANTED—To buy poultry for cash. Will call for it. Phone 360J, Orange mornings and evenings.

WANTED—To buy walnut meats. W. D. Baker, 214 W. Fourth St.

WANTED—Two roomers, could furnish board if desired, modern conveniences. 1065 West 1st.

WANTED—Orange County improved, for stock ranch. See our ad on classified page. Harris Bros., 504 N. Main.

WANTED—All kinds of live stock, beef, cows, calves, hogs, etc. Phone Garden Grove 48-W-3. Illinois Stock Farm.

WANTED—Walnut meats and cull walnuts. 308 Bush St. F. L. Mitchell & Son.

SACKS WANTED—10,000 good barley sacks at 4c each. Santa Ana Junk Dealers, 415 E. Fourth St. Pacific 188.

WANTED—Cull walnuts anl walnut meats. Clarence White. Phone Sunset 69. Third packing house north of Santa Fe depot.

WANTED—I make this urgent call for clothing of all kinds for the poor; men, women and children. Bring them if you can, to 624 Van Ness Ave. Phone 310R. Mrs. E. Codling, Deaconess of Nazarene Church.

Situations Wanted

WANTED—By good, sturdy boy, work as delivery or waiter. Would make good office boy. Give this your consideration. References. 904 E. Second St.

WANTED—Work on ranch, by man with small family; experienced ranch and dairy man. Address Bert Deck, care of Register, Santa Ana.

WANTED—By Japanese boy, housework, wait on table, or laundry work; experienced. Call before noon. Phone Sunset 927-W.

WANTED—Light housework or care of children by young girl. Call evenings, 5 to 7. Phone 333-J-4.

Help Wanted—Male

WANTED—Reliable man to work ranch on shares. Horses, tractors and tools on place; about 30 acres sowed to alfalfa. All the land you want to work and plenty of water. J, Box 77, Register.

WANTED—Man who has had experience in citrus farming on hillsides. Apply by letter, giving age, wages expected, experience, married or unmarried. "J," 118 N. Claudina St., Anaheim, Cal.

WANTED—Man to milk 30 cows. Might consider man to milk 12 or 15 cows and do ranch work. No one using cigarettes or liquor need apply. Phone 361-R-2. L. E. Platt.

Help Wanted—Female

YOUNG LADY WANTED WHO WANTS home and help with house work. P. O. Box 407, Santa Ana. M. R. Shipley.

WANTED—Girl for general housework on ranch, five miles from Orange. Phone Orange 452.

WANTED—One or two active women partners, established beach resort business; small capital required. Address E, Box 78, Register.

BURNETT'S INVISIBLE POWDER Greaseless Cream, Tint Rouge, sold at White Cross, Mateer's and Rowley's Drug Stores. The best paste powder on the market. Try it.

Help Wanted—Male, Female

WANTED—2 solicitors, gents or ladies. Call mornings from 8 to 9, room 2, Clinton Apartments.

FOR EXCHANGE

3 cottages here, one in Orange and 2 in Los Angeles. Will trade any or all for northern land. Also a good mercantile business to trade for clear cottages or land. One of the best apartment sites in Newport. Also two cottages on one lot for sale on very easy terms.

When you get tired trying to make money on 5 or 10 acres, come in and I'll trade you 80 or 160 acres for it and you can make money on this land.

W. H. Young.
305 West Fourth St.

FOR EXCHANGE OR SALE

Nice home place of 5 acres set to bearing walnuts; 5-room modern house, barn, berries and family fruit of all kinds; horse, cow, chickens and all implements; plenty of water. The kind of ranch home you seldom find offered for exchange.

—Price, $7,000—

Want modern house of 5 or 6 rooms in Los Angeles or Pasadena—10 years on balance. Only clear property considered.

F. S. McCLAIN
Phone 510 520 E. Fourth

FOR SALE OR EXCHANGE

A fine lot on Surgeon St., $700.
A fine lot on Orange Ave., $1500.
We want $1500, $2000, or $3000; have applications for same. Also want $9000 at 7 per cent; good real estate security.
We have a good six-room house to exchange for Long Beach or Pasadena lots or house.
Also have a good house in Orange to exchange for house in Santa Ana.

Carden & Liebig.
307 North Main St. Santa Ana, Cal.

For Sale—City Property

FOR SALE—One or two acres of choice city property on easy payments. 830 East Chestnut Ave.

FOR SALE—A good buy in house and lot. No agents. Inquire 503 N. Main St.

LAGUNA BEACH—Two 25-ft. lots on ocean front; one $300, the other $400. You will never have so good a chance again to get a lot at the beauty spot of Southern California. Terms, $100 down, balance to suit purchaser. Why not own a cottage at the coming beach, Laguna? Address O.X.Y., care Register, or call up 263 Home Phone.

FOR SALE, CHEAP—3-room house and 2 lots at Huntington Beach. New place on boulevard; gas piped to house. C, Box 112, R. D. 2, Santa Ana.

FOR EXCHANGE—Residence property in Santa Ana and Orange, for improved ranch. 201 North Birch St.

FOR SALE—7-room modern residence and large corner lot; well located; $200 cash and balance $20 per month. D, Box 80, Register.

FOR SALE—Lot South Broadway, 300 block, great sacrifice, $1250, cash $500, balance time. Gates, owner, 120 S. Flower.

FOR SALE—Chicken ranches, houses and lots on the installment plan. Exchanges. Gates, 120 S. Flower St.

FOR SALE—Easy terms, splendid acre city lot, or half acres, close in; ideal for chicken ranch. Dandy proposition. Wise investment. 830 E. Chestnut.

Leaving city, must sell at once equity of $800 in residence property for $500. See owner, 1019 W. Fourth, Saturday. No agents.

FOR SALE—$1200 equity in 6-room modern cottage with garage; close in; $600 cash, or $700 terms. Write Box 501, Covina, Cal.

FOR SALE—Acre lots, water stocked, in north part of town, two blocks from courthouse. Inquire North Baker St., second place north of 17th.

For Sale—Country Property

FOR SALE—80-acre ranch near Laguna Beach, only $16.25 per acre; 20 acres tillable, balance good pasture. Write Box 63, Laguna Beach, Cal.

FOR SALE—$950 per acre buys one of the best Valencia orange groves, for the price, in Orange county. Fine 4-year-old trees, excellent land, plenty of water, good locality only 2 miles from Anaheim. Might consider good Santa Ana residence for part payment, long time on balance. Address Owner S Box 79, Register office.

FOR SALE—5 acres of good unimproved orange land, 1¾ miles from Anaheim. Must be sold in the next 5 days. Will sacrifice. See Gillum, 204 W. H. Spurgeon Bldg., between 8 and 9 a. m.

FOR SALE—10 acres. Harney county, Oregon, and lot in Lakeview, Oregon. Call 654-J-2, or 209 Edgewood Road.

FOR SALE OR TRADE—For California property, 240 acres fine level grass land, joining townsite of Cambray, New Mexico. Suitable for dairy, hogs, poultry and fruit. Purest water and best climate in U. S. Price $2400. For particulars write or call Ross Hoffman, N. Pixley St., Orange, California.

FOR SALE OR RENT—Mountain ranch in Trabuca Canyon. House and barn. P. J. Weisel, Anaheim, Cal.

For Sale—Automobiles

FOR SALE OR EXCHANGE—Studebaker E.M.F. "30," 5-passenger auto; fine shape. Will take light car as part. 1139 West Fifth St.

FORD TOURING CAR—Special price. Has road smoothers, Stewart speedometer, Prest-o-lite. Car looks like new; $350; terms. Phone 752-R-1.

For Sale—Poultry, Etc.

FOR SALE—15 thoroughbred White Leghorn hens and one White Leghorn roster. R. H. McWhorter, R. F. D. 4, Box 135, Anaheim.

FOR SALE OR EXCHANGE—Seventeen thoroughbred single-comb Ancona hens, from celebrated prize pen. Will consider second-hand furniture or other goods that I can use in my store. See some of these fine birds at my store, 106 East Fifth St., or Phone 1438-J.

FOR SALE OR EXCHANGE—20 thoroughbred Ancona hens, unexcelled layers, all exhibition stock. L. Miles, 511 West 17th St., Santa Ana.

FOR SALE—Indian Runner duck eggs for setting. 1117 W. 1st.

Miscellaneous Ads.

EARN BIG MONEY MAKING AND INstalling newly invented fly trap. Plans, $1. Information free. Window & Door Screen Fly Trap Co., Long Beach, Cal.

PROFESSIONAL CARDS

Office Hours: 11 to 12 a. m.; 1 to 4 and 7 to 8 p. m.
J. E. Huffman, M. D.
HOMEOPATHIST AND CHIROPRACTOR
Jorn Block, 58 Plaza Square.
Phone 429 Orange, Cal.

Dr. H. M. Robertson
Surgery and Diseases of Women and Children.
Central Building. Cor. Third and Main streets.
Hours 2 to 5 p. m.

Dr. Dorothy Harbaugh
Physician and Surgeon
Hours: 1:30 to 5:30 p. m. and by appointment.
Special attention given to Gynecology and Obstetrics.
610 East Fourth St.
Phones: Home 181; Pacific 1316.

GEO. H. DOBSON, M. D.
Room 7, Bristol & Rowley Blk.
Both Phones.
Residence, 315 Chestnut Ave.
Practice limited to Eye, Ear, Nose, Throat.
Hours: 9 to 11:30a.m., 1:30 to 4:30 p.m.

Scarborough & Forgy
Attorneys at Law
HORATIO J. FORGY
First Nat'l Bank Bldg., Santa Ana.
JAS. G. SCARBOROUGH
R. F. Coulter Blk., Los Angeles.

R. Y. Williams A. W. Rutan
WILLIAMS & RUTAN
ATTORNEYS-AT-LAW
Rooms 6, 7, and 8, Farmers & Merchants Bank Bldg.
Phone 932-J. Santa Ana, Cal.

DR. ADA B. KELLER
OSTEOPATH
Graduate Kirksville, Mo.
Office, 804 West Fourth St., corner of Garnsey St., Santa Ana, Cal.
Phone Pacific 1095-W.

State and Federal Practice.
Phone Pacific 54.
WALLACE W. DAVIS
Attorney and Counselor at Law.
411½ North Main St., Santa Ana, Cal.

CHAS. H. STANLEY
ATTORNEY AT LAW
Rooms 421-22-23, Spurgeon Bldg.

BUSINESS CARDS

MILLS & WINBIGLER
UNDERTAKERS
Coroner's Office. Theo. A. Winbigler, Coroner.
609 North Main St. Both Phones.

SMITH & TUTHILL
Funeral Directors.
Lady Assistant.
Phones: Sunset 204; Home 108.
Sixth and Broadway, Santa Ana.

Delinquent Accounts. Attachments. Notary.
Santa Ana Collection Agency
Room 16, First Nat'l Bank Bldg.
H. H. Moye, Mgr.

THE SANTA ANA
Savings Bank
SANTA ANA, CAL.
Interest paid on Term Deposits and Loans Made on Real Estate.

OFFICERS
M. M. Crookshank, President.
A. Getty, Vice President.
C. S. Crookshank, Cashier.
J. H. Metzgar, Asst. Cashier.

DIRECTORS
M. M. Crookshank
A. Getty A. C. Bowers
John Awe J. H. Metzgar

The Regular Thing!

Is happening every day with us. What is that regular thing, do you say? Why, that as our Big Clean-up Sale progresses it is getting bigger in volume, which goes to show as we have said many times that the good people of Orange County know a good thing when they see it and they have found out that one of the very best ways to reduce the high cost of living is to visit our big store every day and take advantage of the many bargains we have on our tables and in our shelves. Come tomorrow and every day this week and buy Dry Goods, Ladies' and Gents' Furnishings, Blankets, Comforts, Trunks, Suit Cases, Notions and hundreds of other items at **Cut Deep Prices**, and whatever you do don't forget that every

SHOE, SHOE, SHOE

in our store is cut in price including barefoot sandals and "Sneakers," "Emmy Lous" and Veranda Pumps.

Ladies' $3.50 and $4.00 Shoes go now for $2.95
1 lot Ladies' $3.50 Pumps go for $1.98
$3.50 White Buck Shoes and Oxfords $2.50

Our Extra Special

for tomorrow, Thursday, will be

100 Bungalow Aprons Worth 65c to 75c at 39c each

Just 100 of those great big Bungalows, our regular 48c ones, but the kind others get 65c to 75c for. Come get what you want at 39c. Have you gotten your August Designer? If not, bring in your card.

TAYLOR'S CASH STORE
Corner Fourth and Bush Streets

AT THE COURTHOUSE

$500 JUDGMENT FOR SLANDER TO BIRD AGAINST MISS HUBER

Judge Calls Attention to No-Motive Feature, But Says Evidence Convinces Him Woman Gave Letters To Boys For Delivery

This afternoon at 2:45 o'clock $500 judgment for slander was given P. I. Bird of Orange against Miss Bertha Huber of Orange.

Judge Thomas declared that while no motive had been disclosed, the evidence convinced him beyond a reasonable doubt that Miss Huber gave two letters to two different boys for delivery to two women at Orange.

"Mrs. Wilson, did you instigate the writing of these letters?" asked Attorney Clyde Bishop when Mrs. John Wilson of Orange was on the witness stand today.

"I did not," was the reply.

With this question and answer there was touched upon in the trial of the slander suit of P. I. Bird against Miss Bertha Huber a phase of the case that as yet has not been explained. What motive did Miss Huber have in sending the letters?

Miss Huber did not know Bird by sight until after the complaint was filed. She so testifies. Bird on the witness stand said that he did not know Miss Huber by sight until after the letters were sent, and there was no ill feeling between her and his family. Miss Huber declared that she had no malice or feeling against Bird further than that she believes it "unjust that he should put this suit upon her."

No motive for the sending forth of letters to various people at Orange has been shown. Miss Huber, accused of writing and causing slander letters, and Bird, chief target of the communications, were strangers to each other.

Miss Huber has been living at the home of Mr. and Mrs. John Wilson. She came here from Texas in 1913, remained at Orange for several months, went back to Texas, and then in March, 1914, returned to Orange. She stated that Mrs. Wilson is not strong and she has been assisting in the housework.

On Two Witnesses

The case is almost at an end. Attorney Bishop has put on a numberof witnesses who received defamatory letters. The strength of his case depends largely upon the testimony of two boys, Dietrich Dorston and Willard Woodward. Dorston said he was given a letter by a woman he identified as Miss Huber. This letter he was directed to deliver to Mrs. Kate Kaiser. The Woodward boy testified that he was given a letter to deliver to Mrs. N. P. Spray, who identified Woodward as the boy who handed it to her.

The boy was asked to pick the woman who gave him the letter. He looked all over the room, but could not find her. Miss Huber sat inside the rail, and the boy's eyes wandered past her over the faces of the spectators. Later Miss Huber was asked to put her hat back, and then the boy, who had been out of the room, pointed her out. He said the woman who gave him the letter had no hat on at the time.

This morning Attorney H. C. Head for Miss Huber put Leo Allison and Maude McCutcheon on the stand. They said they were in the court room yesterday and they saw Mrs. Marie E. Firman nod her head and in that way prompt the Woodward boy to pick out Miss Huber. Mrs. Firman has figured prominently in the case. She was one of two detectives hired by Bird to find out who was writing the letters and to get evidence upon which a damage suit could be brought.

Margaret Sharp, a little girl, was called to the stand. She said that some woman had given her a letter to take to the telephone office. She could not identify Miss Huber as the woman who gave her the letter.

Attorney Head fired several shots today in an effort to break down the testimony of these two boys. Several witnesses were called, and through them the reliability of the boys was attacked.

John Wilson and his wife were shown the letters on which the slander suit was based. Each denied ever having seen any of the letters before and they denied knowing anything about them.

Mrs. Mae A. Dennis testified that she got a letter out of her mail box. It was postmarked San Diego. The letter was one of those on which the slander action is based. Mrs. Dennis said she did not know who sent the letter.

About 11:30 o'clock Miss Huber went on the stand in her own defense. The woman denied writing the letters, having anything to do with them, or knowing anything about them. She said she never was in San Diego.

Is Sent to Jail

Today Manuel Garcia withdrew his plea of not guilty to assault with a deadly weapon with intent to murder Acencion Medina at El Modena and pleaded guilty to simple assault. Judge West sent him to jail on a sentence of six months. Garcia was once tried on the felony charge, and the jury disagreed. Attorney Wallace W. Davis appeared for him. Medina was shot with a revolver. The evidence showed that Garcia's quarrel was with another man.

Recorder's Office

Notice of sale of groceries at 608 East Washington street by W. B. Alexander to C. B. Boone has been recorded.

A lease has been recorded from A. R. Smith and others to L. H. Beddig for the Colonial Theater at Orange. The rent is $125 the first and $150 the next three years.

There has been recorded here an abstract of judgment for $5000 entered in Los Angeles county in favor of Ford Upton against O. L. Bergen.

Two More Actions

Complaints in which Francis E. Crawford of Pasadena, interested in lands at El Modena, is a defendant, have been coming into the clerk's office steadily for weeks. Yesterday the Griffith Lumber Company of Orange brought an action against him for judgment on notes totaling $959. Hartwick and Drumm are attorneys for the plaintiff. This morning suit to foreclose a $1000 mortgage on four acres of the Crawford lands at El Modena was started by Miss Hattie Basler against Crawford. A number of persons who have attachment liens on the property are named as defendants also. Scarboraugh & Forgy are attorneys for the plaintiff.

Marriage License

Carl G. Goetz, 29, and Orma W. A. Karpe, 15, both of Anaheim.

For Foreclosure

Ellen J. Reeves is plaintiff in an action against Anna R. Emans. The action is for foreclosure of a $2000 mortgage on a five-acre ranch. Williams & Rutan are attorneys for the plaintiff.

For Administration

Fred Siefert has applied for letters of administration upon the estate of Elizabeth Barr, who died on July 18, leaving an estate here valued at $1250. The heirs are Mabel C. Brady and Margaret Siefert of Santa Ana and Walter Barr of New Jersey. H. C Head represents the petitioner.

SEASON'S MARKS ARE BROKEN ON ORANGE SALES

Olive Heights Atlas Brand Sells In Philadelphia At $4.35 a Box

Advices from Philadelphia today by the Olive Heights Citrus Association, a member of the Orange County Fruit Exchange, are to the effect that three of this house's pack of oranges were sold today at the highest prices recorded this season. Atlas brand, which is extra choice fruit, sold at $4.35 er box; Hector at $4.05; and Trojan at $3.80. Higher prices have been received this season for fancy packs but the price received by the Atlas brand is the highest so far recorded for extra choice fruit.

Hewes' Packing House has received word that one car of Goldfinch lemons was sold at $3.50 on 300 and under sizes and $2.75 on 360 sizes and under. The average received was $3.15 per box. The lemons were all choice.

Boston reports a stronger market on oranges and lemons.

New York reports a higher market, with a good demand for oranges at prevailing prices and a much stronger market on lemons.

Both St. Louis and Pittsburg report stronger markets on lemons and oranges.

RUSH DYNAMITE TO RESCUE OF STEAM SHOVEL

Two hundred pounds of dynamite were rushed from Orange last night to Serra to be used in unearthing a big steam shovel which was buried yesterday in a huge gravel slide on work which is being done on the state highway.

With the burying of the steam shovel yesterday 200 men were thrown out of employment as well as 100 teams. The entire grading outfit of Brasher and Burns has been temporarily tied up.

Oeprations to unearth the steam shovel are being rushed. It is not known how long it will be before the grading outfit can resume work.

Incidentally one of the contractors told William Kogler of Orange, who delivered the dynamite, that it would be two years before the section of state highway south of Serra would be opened for traffic. The contractor told Kogler that under the terms of the contract the road bed would have to stand for one year before being covered with concrete.

See our immense line of hammocks at $1.50 up. Horton-Spurgeon Furniture Co.

Parsons Opens Brokerage Office

Louis F. Parsons, who for the past eight years has been manager and assistant secretary of the Los Angeles Stock Exchange, and who resigned several weeks ago, his resignation taking effect on the 30th ult., will engage in a general stock and brokerage business with offices at 603 H. W. Hellman building and where he will welcome his hosts of friends.

Thursday afternoon Mr. Parsons was elected a member of the Los Angeles Stock Exchange by the unanimous vote of the members. Mr. Parsons, it should be said, is one of the best posted men in oil, mining, industrial and public utility stocks in California, and information regarding these securities he will be glad to impart to his friends, as also all others, as he did while manager of the exchange.

With the retirement of Mr. Parsons from the exchange the office of manager, which he so creditably filled for eight years, has been abolished and the business of the exchange in the future will be conducted through committees.

Pomona Consolidated Water Co.

When the profit and loss account of the Consolidated Water Company of Pomona for the year ended December 31, 1914, was completed there was shown a surplus for the year of $15,210.74, of which $12,439.41 was profit for the year 1914. The operating revenue shown by the income account was $66,382.13, and the operating expenses $39,239.77, leaving the net operating revenue $27,142.36. Interest amounted to $14,428.05 and miscellaneous expense was $275.

New Cheese Factory Opens

A cheese factory with an output of 800 pounds per day has been opened at San Felipe. As the season advances the output will be largely increased.

A Wonderful Farming Opportunity

If you are seeking a good ten, twenty or forty acre ranch that will pay you big interest upon your money invested and increase in value right along, where you can have good schools for your children, good markets and all city conveniences, it will pay you to see me quick, as I have unusual inducements and terms to offer a few settlers.

A. S. Meacham
116 E. Fourth St., Santa Ana, Cal.
"Where the Little Model Farm is in the window."
Representing
CLAUDE S. HAMILTON,
203-4 Wright-Callender Bldg, Fourth and Hill Sts.,
Los Angeles, Cal.

BIRCH PARK BAND CONCERTS ARE POPULAR; GOOD PROGRAM ARRANGED FOR TONIGHT

This summer's band concerts at Birch Park are proving more popular than ever.

"Generally speaking the deportment of the audiences is good," said Director W. Frank Harris today. "There are a few who forget to refrain from conversation during the numbers, though the majority attend the concerts to hear the music and do all in their power to maintain quiet.

"We are constantly hearing expressions of appreciation. Santa Anans give credit to the city authorities for providing the entertainments and to the members of the band for their excellent work.

"The fact that two numbers on every program are request numbers is meeting with popularity. Two request numbers appear on tonight's program."

The program for tonight follows:

1. March, "Caesar's Triumphal" .... Mitchell
2. Waltz, "Danube Waves (Request) .... Ivanovici
3. Cornet Solo, "Three Star Polka" .... Bagley
   By Julian Matthews
4. Selection from Luder's Opera Marcelle .... O'Hare
   Containing
   "Volunteers"
   "Kalamazoo"
   "Once in a While"
   "Lesson in Love"
   "Forget It"
   "My Little Lamb"
   "Red, Red Rose"
   Finale, Act I, etc.
5. Intermezzo, "Porto Rican Dance" .... Missud
6. Overture, "Poet and Peasant" (Request) .... Suppe

W. FRANK HARRIS, Director.

HOLLAND MAY CALL EXEMPT TO COLORS

THE HAGUE, July 21.—The Dutch Parliament is contemplating a law which would call to the colors all men who during the last twenty years have been exempt from service for one reason or another. According to the supporters of the measure, it is planned to call the younger men to the colors at once, while the men as old as forty years would be called upon by the end of next year—when, they fondly hope—the war will be over. Military service in the Netherlands is not popular, and such a drastic law, it is believed, would create a difficult situation.

TO HONOR BURNS

WASHINGTON, July 21.—Scottish societies here, and in many other cities, will hold memorial services tonight in honoring the memory of Robert Burns, the Scot poet, who died July 21, 1763.

AN EASY, PLEASANT LAXATIVE

One or two Dr. King's New Life Pills with a tumbler of water at night. No bad, nauseating taste no belching gas. Go right to bed. Wake up in the morning, enjoy a free, easy bowel movement, and feel fine all day. Dr. King's New Life Pills are sold by all Druggists, 36 in an original package, for 25c. Get a bottle today—enjoy this easy, pleasant laxative.

Vudor porch shades and Bamboo porch shades give absolute privacy and shut out the glare of the sun, yet admit the air. Porch shades, 6 ft. wide, at $1.50 up. Horton-Spurgeon Furniture Co.

W. R. Howell, expert accountant. Books opened, closed or experted. Room 234, Spurgeon Block.

GIRL WILL TESTIFY DESPITE 'DEATH SIGN'

NEW YORK, July 21.—Alessandra Di Sante, a young woman with an Easter lily "death sign" tattooed upon her arm, will be an important witness against Ferdinando Marchitello, arrested in the Bronx as an alleged "white slaver."

Pasquale Pignuolo, agent of the Department of Justice, who helped to make the arrest, says the lily was fixed upon the girl's arm as an ever-present warning that she would be killed if she betrayed Marchitello.

FRONTIER DAYS

CHEYENNE, Wyo., July 21.—"Frontier Days," the annual spectacle of the rapidly dwindling old-time broncho buster and dyed-in-the-wool West days, began here today with the city crowded with visitors.

Local Stock Market Dull

Business on the Los Angeles Stock Exchange the past week continued, as in the past several weeks, remarkably dull. True there were spurts in some of the low-priced securities, but general condifions remain unchanged.

Trading in the oil list were confined to Amalgamated and Union, and there was the changing of a few shares of Western Union and United, but the general list was quiet and dull.

In the industrials Home Telephone and Los Angeles Investment were the securities dealt in, the latter furnishing the bulk of the trading.

The bank list was dull.

The only activity was seen in the mining list, Big Jim and Consolidated Mines being the features.

As said, general conditions were unchanged, regular summer dullness having settled down on trading. The exchange will be closed today and Monday, a three-day holiday due to the fourth of July.

Big Woolen Mills Open

The big plant of the Golden State Woolen Mills Company, the only one of its kind in the state, opened the doors of its factory at Long Beach, Thursday. Invitations were extended city officials, the Chambers of Commerce of Los Angeles and Long Beach and the press, all of which had representatives. Most instructive and interesting demonstrations of the various processes of washing, dyeing, carding, spinning and weaving were given. Blankets, flannels and robes will be manufactured. The plant cost $150,000.

Decides to Pay Certificates

Ever since the Northern Electric Company, parent corporation of the Vallejo and Northern, went into bankruptcy, the sum of $130,000, which was awarded the Reed Orchard Company as damages for right of way and which was deposited by the clerk of the court in the Bank of Yolo county at Woodland, has been in litigation. Last week the attorney for the bank appeared in the United States District Court in San Francisco and announced that the bank had decided to pay the certificates and would seek a remedy in a suit at equity against the railroad officials.

Banker-Farmer Conference

One of the strongest forces at work today for better agriculture and country life is the bankers of the United States. That the many problems in which the banker-farmer are interested may be discussed, a conference of the committees on agriculture and education of thirty-nine state associations of bankers will be held at the Hotel La Salle, Chicago, on Wednesday and Thursday, July 7 and 8.

Takes One Day Holiday

The New York Stock Exchange remained open today, notwithstanding that the members approved of closing for a three-day holiday. The governing committee decided to close on Monday.

The Basket Grocery
L. R. May, Prop.
Both Phones. Fifth and Main Sts.

16 lbs. Granulated Sugar .. $1.00
Chicken Wheat, 100 lbs $2.00
Sunlight Butter, per lb. 30c
Meadow Grove Butter, per lb 32c
Three 5c sacks Salt 10c
Two 10c sacks Salt 15c
Four for 25c
20c can tall Red Salmon ... 15c
3 tall cans Pink Salmon 25c
2 cans Carnation or Alpine Milk 15c
15c Tuna 10c
1 lb. can good Coffee 30c
3 lb. can good Coffee 80c
3 lbs. highest grade Coffee .... 95c and $1.00
2½ lbs. highest grade Coffee 90c
2 cans Red Kidney Beans .. 15c
21 lbs. Pink Beans $1.00
3 lbs. Soda Crackers 25c
Best California Flour, large sack $1.85
Best Idaho Flour, large sk. $1.75
A good Flour for, large sk. $1.40
4 cans Rex or Veribest Pork and Beans 25c
6 dozen Jar Rubbers 25c
Calif. Cheese, 1 lb. 15c
Free delivery, $1.00 orders, sugar excepted.

SUMMER SPECIALS

All kinds of fresh fruits and vegetables. Always ready to send out. Nothing but first class goods. Here are some real snaps:

49 lb. sack A-1 Flour $2.00
24½ lb. sack A-1 Flour ... $1.05
24½ lb. XXX Flour 80c
5 lbs. good Jap Rice 25c
5 lbs. Pink Beans 25c
1 can 15c Pineapple 10c
40c can Ben Hur Coffee 35c
I X L Almonds, per lb. ... 17c
(This is much below cost.)
3 cans solid pack Tomatoes 25c
1 large can solid pack Tomatoes 10c
2 cans Tomatoes with puree 15c
Dates, Dates, Dates, per lb 10c
A bushel of Soap—8 bars for 25c

Remember, we put your purchases in your house at these prices. Everything at bottom prices.

SANTA ANA PRODUCE CO.
Cor. Fourth and Main, and 311 North Main.
Both Phones 64.

SUMMER WEATHER DEMANDS SUMMER EATS

The summer diet should be largely of fruits and vegetables. They are nutritives, but cooling.

WE SPECIALIZE ON
FRUITS AND VEGETABLES
We Solicit a Trial Order. Call 830-M.
WE DELIVER.
POTATO SHOP.
503 N. Main St. Phone 830-M.

LUXURY BREAD
"The Sweetest of Them All."
Made only and sold only by the Dragon.
Try a loaf and you will use no other.

The Square Deal Shoe Store
is now open for business with a complete line of
Men's and Boys' Shoes
At Moderate Prices.
First class shoe repair shop in connection. Ladies' fine repairing a specialty.
Goodyear Rubber Heels.
Arch supports made to order.
Square Deal Shoe Store.
408 North Sycamore St.

Phelp's Crown Stage
Daily and Sunday Between Long Beach and Santa Ana.
Long B'ch Phone, Sunset 1026W.
Santa Ana Phones: Sunset 925J, Home 2023.
Call for the Crown Stage and the Crown stage will call for you
Round Trip 75c. One way 50c.
Call office for schedule.
Crown stages reach Huntington Beach, Newport and Balboa, Laguna Beach, Arch Beach, Orange and Anaheim.
Special Trips Arranged For.

AUTO LIABILITY INSURANCE
Lots of auto accidents these days. Take out a policy and we'll look out for the claims against you.
O. M. Robbins & Son

Phone 1090J. 1324 Poinsettia St.
SANTA ANA FLOOR CO.
O. J. WIRT, Mgr.
Floors furnished, laid and scraped. Scraping a Specialty. All work guaranteed.

Do You Want Good Teeth

You see, a good set of teeth is really a matter of your own choice. You know their importance. They give health. They bring attractiveness to the most comely face. They win for you happiness. You can possess good teeth and enjoy all the lifetime benefits they bring, without pain and unnecessary suffering. Let us explain to you how to have good teeth.

We Practice Painless Dentistry.

DRS. ROSSITER & PAUL
W. H. Spurgeon Block. Rooms 205-207.

KODAK FINISHING
The ANSCO Way
"It's Really Different"—Framed Enlargements Free
SAM STEIN'S STATIONERY-STORE
210 W. Fourth St. New Spurgeon Bldg.

ICE R. R. Smith, Fourth and Birch Sts., Santa Ana.
Phones: Main 59; Home 59.
Hay, Grain, Mill Feed, Plaster, Lime, Black Diamond Coal, Coal Oil, Gasoline and all kinds of Wood.

POINTERS ON BUILDING ECONOMY
Buy the best quality of lumber that is obtainable. Buy at lowest price you can get, quality considered.
If this is your idea of business economy, you'll quit buying lumber blindly and always get our prices and investigate the quality of our stock before deciding.
Upsom Board Sold by the **Pendleton Lumber Co.** **Pioneer Roofing** Orange county agents

Orange Empire Trolley Trip
THROUGH THE "KINGDOM OF THE ORANGE"
$3.50 PAYS ALL Transportation **EXPENSE**
Including All Side Trips and RESERVED SEAT
LOS ANGELES TO SAN BERNARDINO RIVERSIDE REDLANDS
And All Their Scenes of Beauty
Tours of Mission Inn, Sherman Indian School and World-Famed Magnolia Ave.
Drive over beautiful Smiley Heights with magnificent view of San Timoteo Valley and the Majestic San Bernardino Mountains.
Purchase tickets and make reservations at Information Bureau, Main Floor P. E. Building, Los Angeles, or PACIFIC ELECTRIC STATION, PASADENA. GET ONE OF THE NEW FOLDERS
PACIFIC ELECTRIC RAILWAY

SALT LAKE ROUTE
Eastern Excursion Rates
Via the Salt Lake Route
—From nearly All Points in California to—
Omaha and Return $60.00
Kansas City and Return $60.00
On July 14-15-23 and many dates in August.

Chicago and Return	$ 72.50	Boston and Return	$112.70
Denver and Return	55.00	Montreal and Return	110.70
New York and Return	110.70	St. Louis and Return	70.00
St. Paul and Return	73.90	Missouri River Points	60.00

And many others at low fares. Return limit three months. But not later than Oct. 31, 1915. Go one way and return another, without extra charge, if desired. Three excellent trains daily, consisting of two Limited Daily Trains solid to Chicago and through sleeping cars to other points. Telephone or write and we will call.
For full information see us.
SALT LAKE ROUTE
Santa Ana office at 201 West Fourth St. Both Phones 211.
GEO. H. PLATT, C. T. A. J. J. TAVIS, C. A.